

# WALL TYPE KEY

NOTE: WALL TYPES WITH THE SUFFIX 'A' ARE 1 HOUR VARIANTS OF THE WALLS DETAILED BELOW.  
WALL TYPES WITH THE SUFFIX 'B' ARE 2 HOUR VARIANTS OF THE WALLS DETAILED BELOW.

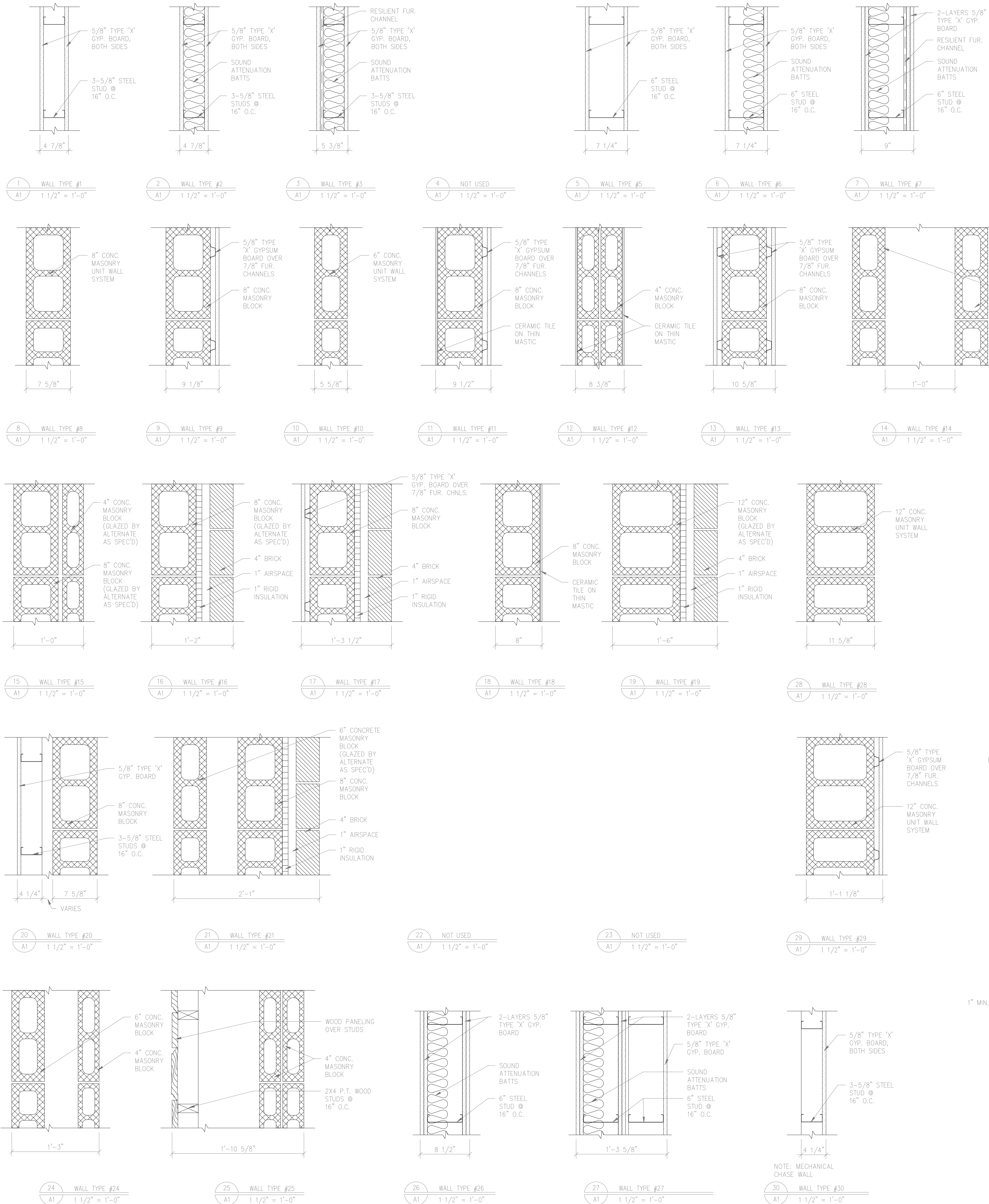

BUILDING CODE SUMMARY*			
<b>GENERAL INFORMATION</b>			
Name of Project: SCIENCE BUILDING Address: UNC WILMINGTON, 610 S. COLLEGE RD. WILMINGTON, NC. 28403 Proposed Use: SCIENCE-ACADEMIC LECTURE, LABS AND OFFICES Owner/Contact Person: UNCW/ CARL DEMPSEY Phone #: (910) 395-3141			
<b>DESIGNER OF RECORD</b>			
DISCIPLINE:	DESIGNER:	LICENSE#:	TELEPHONE#:
Architectural:	WILLIAM G. FARIS	1993	(910) 256-6633
Electrical:	RAY E. MORGAN	3494	(919) 833-1927
Plumbing:	RAY E. MORGAN	3494	(919) 833-1927
Mechanical:	RAY E. MORGAN	3494	(919) 833-1927
Structural:	JOHN R. ANDREW	4631	(910) 434-9653
Sprinkler:	RAY E. MORGAN	3494	(919) 833-1927
Fire Alarm:	RAY E. MORGAN	3494	(919) 833-1927
Lab. Equip.:	JOSHUA S. GUMBAN	8670	(619) 457-2400
<b>BUILDING DATA</b>			
Occupancy:	<input type="checkbox"/> Assembly <input type="checkbox"/> Factory-Industrial <input checked="" type="checkbox"/> Business <input type="checkbox"/> Residential <input type="checkbox"/> Educational <input type="checkbox"/> Storage <input type="checkbox"/> Mercantile <input type="checkbox"/> Institutional (unrestrained) <input type="checkbox"/> Hazardous <input type="checkbox"/> Institutional (restrained) Use Condition: _____		
Mixed Occupancy?	<input type="checkbox"/> Yes <input checked="" type="checkbox"/> No Separation: _____ Hr.		
Construction Type:	<input type="checkbox"/> I <input type="checkbox"/> II <input type="checkbox"/> III <input type="checkbox"/> IV (P) <input type="checkbox"/> V (UP) <input type="checkbox"/> VI (UP) <input type="checkbox"/> Mixed Construction: <input type="checkbox"/> Yes <input checked="" type="checkbox"/> No Type: _____		
Sprinkled?	<input checked="" type="checkbox"/> Yes <input type="checkbox"/> No (13/13R/13D): _____		
Fire District?	<input type="checkbox"/> Yes <input checked="" type="checkbox"/> No		
Building Height:	36 Feet (Plus Roof) Two Story (Plus Attic Mech. Space)		
Mezzanine?	<input type="checkbox"/> Yes <input checked="" type="checkbox"/> No		
High Rise?	<input type="checkbox"/> Yes <input checked="" type="checkbox"/> No		
Gross Building Area:	Area Increase? <input type="checkbox"/> Yes <input checked="" type="checkbox"/> No		
Floor:	Code Reference: Table 400 Calculations: Unlimited Area		
Basement:	1st Floor: 51,447		
2nd Floor:	2nd Floor: 51,447		
3rd Floor:			
Penthouse:			
Total Gross Area:	102,894 SqFt		
<b>MISCELLANEOUS</b>			
Parking Spaces: Consolidated Campus Parking			
Special Approval by the Department of Insurance or Local Jurisdiction, Describe Below:			
_____ _____ _____ _____ _____			
* SEE SHEET FP-1 AND FP-2 FOR FIRE WALL DIAGRAMS AND RATED PENETRATIONS.			
<b>FIRE RESISTANCE RATINGS</b>			
Party/Firewalls:	Required Hourly	Detail# & Sheet#	% Wall Opening
Exterior Bearing Walls:	North: N/A East: N/A West: N/A South: N/A	—	—
Exterior Non-Bearing Walls:	North: NC/NL East: NC/NL West: NC/NL South: NC/NL	—	—
Interior Walls:	UL	UL/FM# Penetrations	For Rated Test # Assemblies
Bearing:	N/A	—	—
Non-Bearing Corridors:	NC	—	—
Tenant Separation:	N/A	—	—
Ceiling-Floors Assembly:	2Hrs	—	(Par. 3102.1.1 NCSBC Equivalent Slab Thck. off 5 1/2")
Beams:	2nd Floor: 2Hrs Roof: 1 1/2Hrs	—	—
Columns:	1st Floor: 3Hrs 2nd Floor: 2Hrs	—	X510 UL913 & X517
Ceiling-Roof Assembly:	NC/1HR.	—	—
Verticle Shafts:	1Hr.	—	—
Chases-P.E.M.:	N/A	—	—
Mixed Occupancy Separ.:	N/A	—	—
Tenant Separation:	N/A	—	—
<b>LIFE SAFETY SYSTEM</b>			
Emergency Lighting and Exit Signs:	<input checked="" type="checkbox"/> Yes <input type="checkbox"/> No		
Fire Alarm and Smoke Detection Systems:	<input checked="" type="checkbox"/> Yes <input type="checkbox"/> No		
Panic Hardware:	<input checked="" type="checkbox"/> Yes <input type="checkbox"/> No		
<b>EXIT REQUIREMENTS</b>			
Dead End Limit—Maximum Condition: 20 feet Travel Distance To Exit—Maximum Condition: 250 feet (Sprinkled Building)			
Number of Exits : Business: 48,131 Divided By Net/Sq.Ft. per Occupancy Total Square Footage 100 (Gross)= 481 + (200 Assembly, Fixed Seating)=681			
Number of Doors Provided: 3 Number of Doors Required: 3.			
<b>DESIGN LOADS</b>			
Roof Live Load:	30 psf		
Wind:	100 mph Exception "C"		
Lateral Design:	Rigid Welded Steel, Moment Frames & Masonry Shear Walls		
Floor:	100 psf.		
Mech.:	300 psf.		
Catwalk:	25 psf.		
Attic:	10 psf.		
Mech./Attic:	125 psf.		
Snow:	N/A		
Seismic:	Zone 1 (Av = .075)		
Soil Bearing:	Field Test (Provided Copy of Test Report)		
Capacities:	2500 psf. Presumptive Bearing Capacity N/A psf.		

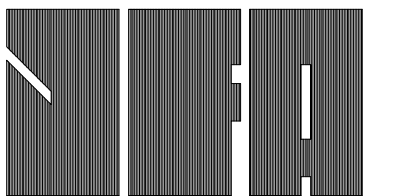

JEFFRIES AND FARIS  
ASSOCIATES  
ARCHITECTS & PLANNERS  
SEA TOWERS, SUITE 201  
2002 EASTWOOD ROAD  
WILMINGTON, N.C. 28403  
TEL: 910.256.6633  
FAX: 910.256.9088

SCIENCE BUILDING  
UNIVERSITY OF NORTH CAROLINA WILMINGTON  
CODE 49388 ITEM 301 ID#6089280301A

## COLUMN FIRE PROTECTION DETAILS

NOTE: ALL CONCRETE MASONRY COLUMN SURROUNDS TO BE 75% SOLID UNITS OF PUMICE OR EXPANDED SLAG AS PER NORTH CAROLINA STATE BUILDING CODE FOR FIRE RATING.

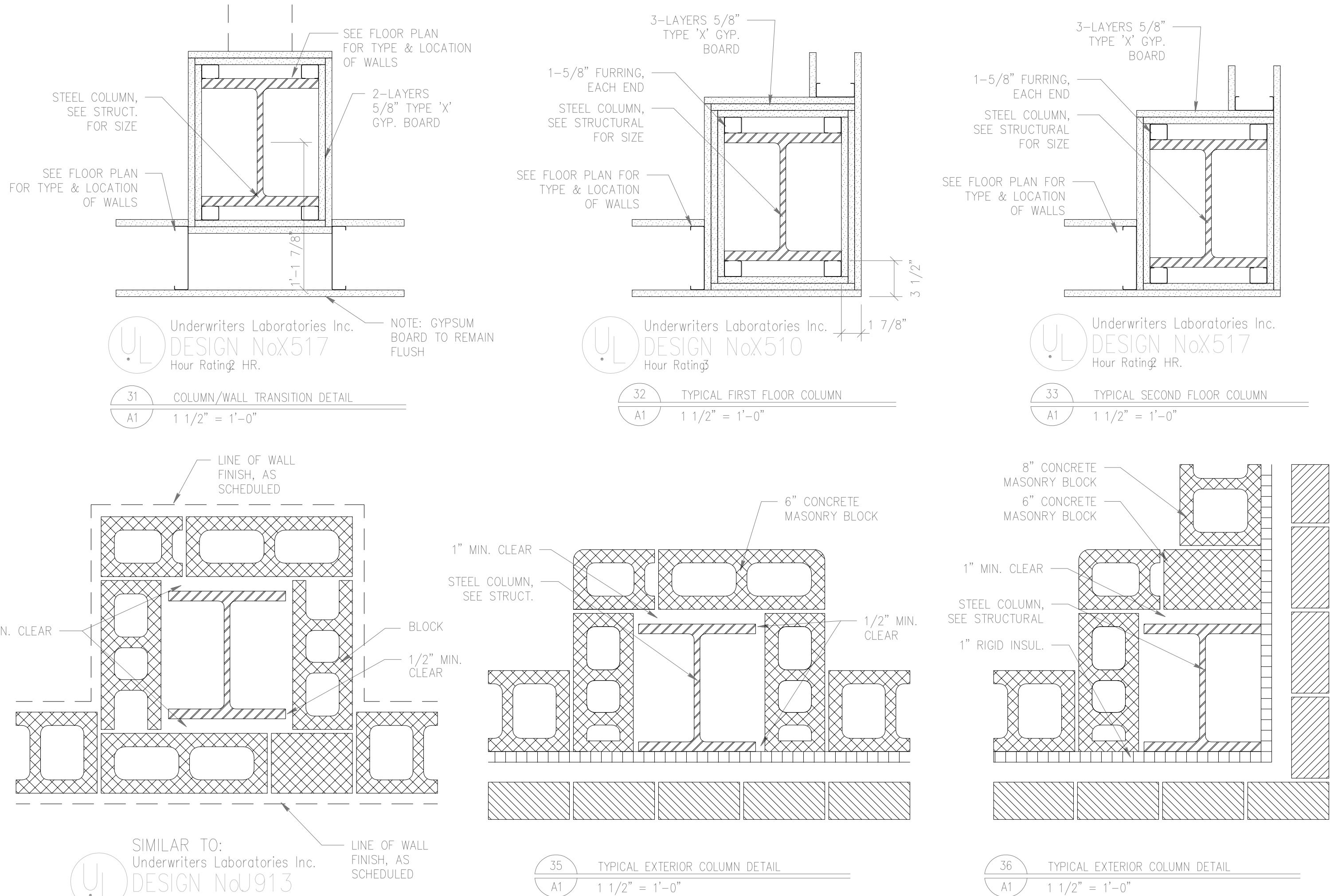

DRAWING REVISIONS:		
NO.	DATE:	REMARKS:
1	12/23/95	AS BUILT - MAC

DATE:	05/16/94
PROJECT#:	9305
DESIGNED BY:	W.G.F.
DRAWN BY:	C.J.S.
CHECKED BY:	T.W.L.
CHECKED BY:	

SHEET NO.:

A1

FINISH SCHEDULE																	
Room No.	Room/Area Name	Floor			North Wall		West Wall		South Wall		East Wall		Ceiling			Remarks	
		Mat.	Finish	Base	Mat.	Finish	Mat.	Finish	Mat.	Finish	Mat.	Finish	Mat.	Finish	Height		
1011	BIOLOGY-LAB	SHV	SHV-1	RB-1	CMU	PT-1	CMU	PT-1	CMU	PT-1	GYP	PT-1	ACP	ACP-1	10'-0"		
1012	BIOLOGY-LAB	SHV	SHV-1	RB-1	CMU	PT-1	CMU	PT-1	CMU	PT-1	GYP	PT-1	ACP	ACP-1	10'-0"		
1013	SEM	SHV	SHV-1	RB-1	GYP	PT-1	CMU	PT-1	CMU	PT-1	GYP	PT-1	ACP	ACP-1	10'-0"		
1014	WORK/STOR.	SHV	SHV-1	RB-1	GYP	PT-1	CMU	PT-1	GYP	PT-1	-	-	ACP	ACP-1	10'-0"		
1015	TEM	SHV	SHV-1	RB-1	CMU	PT-1	CMU	PT-1	GYP	PT-1	GYP	PT-1	ACP	ACP-1	10'-0"		
1021	WORK	SHV	SHV-1	RB-1	GYP	PT-1	GYP	PT-1	CMU	PT-1	GYP	PT-1	ACP	ACP-1	10'-0"		
1031	DARK-ROOM	VCT	VCT-3	RB-2	CMU	PT-6	GYP	PT-6	GYP	PT-6	GYP	PT-6	GYP	PT-6	10'-0"		
1032	BIOLOGY-LAB	SHV	SHV-1	RB-1	GYP	PT-1	CMU	PT-1	GYP	PT-1	CMU	PT-1	ACP	ACP-1	10'-0"		
1033	BIOLOGY-LAB	SHV	SHV-1	RB-1	GYP	PT-1	CMU	PT-1	GYP	PT-1	GYP	PT-1	ACP	ACP-1	10'-0"		
1034	BIOLOGY-LAB	SHV	SHV-1	RB-1	CMU	PT-1	CMU	PT-1	GYP	PT-1	GYP	PT-1	ACP	ACP-1	10'-0"		
1035	ENTRY	VCT**	VCT-1 CT-2	RB-1	CMU*	PT-7	CMU*	PT-7	CMU*	PT-7	CMU*	PT-7	ACP	ACP-1	10'-0"		* ALT--GLAZED BLOCK (PFB-1) SEE DRAWING FOR FLOOR PATTERN DETAILS
1036	STAIR	VCT	VCT-1 ST-1	RB-1	CMU*	PT-7	CMU*	PT-7	CMU*	PT-7	CMU*	PT-7	ACP	ACP-1	10'-0"		* ALT--GLAZED BLOCK (PFB-1) METAL HANDRAIL PT-3
1037	MECHANICAL	CH	-	-	CMU	PT-7	CMU	PT-7	CMU	PT-7	CMU	PT-7	GYP	PT-7	13'-10" #		
1041	GRAD	SHV	SHV-1	RB-1	GYP	PT-1	SF	PT-1	CMU	PT-1	GYP	PT-1	ACP	ACP-1	10'-0"		
1042	OFFICE	VCT*	VCT-1	RB-1	CMU	PT-1	GYP	PT-1	GYP	PT-1	GYP	PT-1	ACP	ACP-1	10'-0"		* CARPET ADD. ALT. (CPT-1)
1043	OFFICE	VCT*	VCT-1	RB-1	GYP	PT-1	GYP	PT-1	CMU	PT-1	GYP	PT-1	ACP	ACP-1	10'-0"		* CARPET ADD. ALT. (CPT-1)
1044	GRAD	SHV	SHV-1	RB-1	CMU	PT-1	SF	PT-1	GYP	PT-1	GYP	PT-1	ACP	ACP-1	10'-0"		
1045	OPTICAL-LAB	SHV	SHV-1	RB-1	GYP	PT-1	GYP	PT-1	GYP	PT-1	GYP	PT-1	ACP	ACP-1	10'-0"		
1046	OFFICE	VCT*	VCT-1	RB-1	CMU	PT-1	GYP	PT-1	GYP	PT-1	GYP	PT-1	ACP	ACP-1	10'-0"		* CARPET ADD. ALT. (CPT-1)
1051	CORRIDOR	VCT*	VCT-1 VCT-2	RB-1	GYP	PT-7	GYP	PT-7	GYP	PT-7	GYP	PT-7	ACP	ACP-1	9'-0"		**SEE DRAWING FOR FLOOR PATTERN DETAILS
1052	JAN. CLO.	CT	CT-2	CT-2	CMU	PT-7	CMU	PT-7	CMU	PT-7	CMU	PT-7	ACP	ACP-1	9'-0"		**VWC -2 BY ADD. ALT.
1060	MEN	CT	CT-2	CT-2	CMU CT	CT-1	CMU CT	CT-1	CMU CT	CT-1	CMU CT	CT-1	ACP	ACP-1	9'-0"		PL-1: SINK COUNTER
1071	BIO-CHEM. LAB	SHV	SHV-1	RB-1	GYP	PT-1	CMU	PT-1	CMU	PT-1	GYP	PT-1	ACP	ACP-1	10'-0"		
1072	BIO CHEM (HITECH)	SHV	SHV-1	RB-1	GYP	PT-1	GYP	PT-1	GYP	PT-1	GYP	PT-1	ACP	ACP-1	10'-0"		
1073	WOMEN	CT	CT-2	CT-2	CMU CT	CT-1	CMU CT	CT-1	CMU CT	CT-1	CMU CT	CT-1	ACP	ACP-1	9'-0"		PL-1: SINK COUNTER
1074	MEN	CT	CT-2	CT-2	CMU	PT-8*	CMU	PT-8*	CMU	PT-8*	CMU	PT-8*	ACP	ACP-1	9'-0"		PL-1: STALL DIVIDERS *CT BY ADD. ALT. (CT-1)
1075	WOMEN	CT	CT-2	CT-2	CMU	PT-8*	CMU	PT-8*	CMU	PT-8*	CMU	PT-8*	ACP	ACP-1	9'-0"		PL-1: STALL DIVIDERS *CT BY ADD. ALT. (CT-1)
1076	ELEC	VCT	VCT-1	RB-1	CMU	PT-7	CMU	PT-7	CMU	PT-7	CMU	PT-7	ACP	ACP-1	9'-0"		
1077	TELE	VCT	VCT-1	RB-1	CMU	PT-7	CMU	PT-7	CMU	PT-7	CMU	PT-7	ACP	ACP-1	9'-0"		
1078A	ANIMAL RM.	RES TYPE2	RES-1	RES	CMU*	PT-7	CMU*	PT-7	CMU*	PT-7	CMU*	PT-7	GYP	PT-7	10'-0"		* GROUT AND CAULK BLOCK WALL/CONC. WALL JOINT
1078B	ANIMAL RM.	RES TYPE2	RES-1	RES	CMU	PT-7	CMU	PT-7	CMU	PT-7	CMU	PT-7	GYP	PT-7	10'-0"		
1078C	WET ROOM	RES TYPE2	RES-1	RES	CMU	PT-7	CMU	PT-7	CMU	PT-7	CMU	PT-7	GYP	PT-7	10'-0"		
1078D	BED/FOOD	RES TYPE2	RES-1	RES	CMU	PT-7	CMU	PT-7	CMU	PT-7	CMU	PT-7	GYP	PT-7	10'-0"		
1078E	RACK/WASHING	RES TYPE2	RES-1	RES	CMU	PT-7	CMU	PT-7	CMU	PT-7	CMU	PT-7	GYP	PT-7	9'-6"		
1079A	ANIMAL HOUSE	RES TYPE2	RES-1	RES	CMU	PT-7	CMU	PT-7	CMU	PT-7	CMU	PT-7	GYP	PT-7	9'-6"		
1079B	BACK ROOM	RES TYPE2	RES-1	RES	CMU	PT-7	CMU	PT-7	CMU	PT-7	CMU	PT-7	GYP	PT-7	9'-6"		
1080	ANATOMY	SHV	SHV-1	SHV	CMU	PT-7	CMU	PT-7	CMU	PT-7	CMU	PT-7	ACP	ACP-1	10'-0"		
1081	COMPUTER	SHV	SHV-1	SHV	CMU	PT-1	CMU	PT-1	CMU	PT-1	CMU	PT-1	ACP	ACP-1	10'-0"		
1082	PREP	SHV	SHV-1	SHV	CMU	PT-1	CMU	PT-1	CMU	PT-1	CMU	PT-1	ACP	ACP-1	10'-0"		
1083	PREP	SHV	SHV-1	SHV	CMU	PT-1	CMU	PT-1	CMU	PT-1	CMU	PT-1	ACP	ACP-1	10'-0"		
1084	PHYSIOLOGY	SHV	SHV-1	SHV	CMU	PT-1	CMU	PT-1	CMU	PT-1	CMU	PT-1	ACP	ACP-1	10'-0"		
1091	AUTOClave/PreP	VCT	VCT-1	RB-1	GYP	PT-1	GYP	PT-1	GYP	PT-1	GYP	PT-1	ACP	ACP-1	10'-0"		
1092	AUDIO/VISUAL	VCT	VCT-1	RB-1	GYP	PT-1	GYP	PT-1	GYP	PT-1	GYP	PT-1	ACP	ACP-1	8'-0"		
1093	STOCK-ROOM	RES TYPE1	RES-1	RES	CMU	PT-7	CMU	PT-7	CMU	PT-7	CMU GYP	PT-7	ACP	ACP-1	10'-0"		
1101	BIOLOGY-GRADS	VCT	VCT-1	RB-1	GYP	PT-1	GYP	PT-1	CMU	PT-1	GYP	PT-1	ACP	ACP-1	10'-0"		
1102	CORRIDOR	VCT*	VCT-1 VCT-2	RB-1	GYP	PT-7**	GYP	PT-7**	GYP	PT-7**	GYP	PT-7**	ACP	ACP-1	9'-0"		**SEE DRAWING FOR FLOOR PATTERN DETAILS **VWC -2 BY ADD. ALT.
1103	LECTURE	CPT	CPT-1	RB-1	GYP	AFWC-1	GYP	VWC-1	GYP	AFWC-1	GYP	AFWC-1	ACP	ACP-2	11'-0"		PL-2: FIXED DESK TOPS
1104	CORRIDOR	VCT*	VCT-1 VCT-2	RB-1	GYP	PT-7**	GYP	PT-7**	GYP	PT-7**	GYP	PT-7**	ACP	ACP-1	9'-0"		**SEE DRAWING FOR FLOOR PATTERN DETAILS **VWC -2 BY ADD. ALT.
1124	SECRETARY	RES TYPE1	RES-1	RES	GYP	PT-1	GYP	PT-1	CMU	PT-1	GYP	PT-1	ACP	ACP-1	10'-0"		
1126	FLAM STORAGE	-	-	RES	CMU	-	CMU	-	CMU	-	CMU	-	ACP	ACP-1	10'-0"		2 HR. WALLS
1131	VENDING	VCT	VCT-1	RB-1	GYP	PT-7	GYP	PT-7	CMU	PT-7	CMU	PT-7	ACP	ACP-1	10'-0"		
1132	WGR. OFFICE	RES TYPE1	RES-1	RES	GYP	PT-1	CMU GYP	PT-1	CMU	PT-1	CMU	PT-1	ACP	ACP-1	10'-0"		
1133	SAFETY OFFCR	RES TYPE1	RES-1	RES	GYP	PT-1	GYP	PT-1	GYP	PT-1	CMU	PT-1	ACP	ACP-1	10'-0"		
1134	STOR.	RES TYPE1	RES-1	RES	CMU	PT-7	GYP	PT-7	GYP	PT-7	GYP	PT-7	ACP	ACP-1	10'-0"		
1135	EQUIP.	RES TYPE1	RES-1	RES	CMU	PT-1	GYP	PT-1	GYP	PT-1	CMU	PT-1	ACP	ACP-1	10'-0"		
1141	VESTIBULE	VCT**	VCT-1 GLB VCT-2	RB-1	GLB CMU*	GLB-1	CMU*	PT-7	CMU*	PT-7	CMU*	PT-7	ACP	ACP-1	12'-0"		*ALT -GLAZED BLOCK* (PFB-1) SEE DWG. FOR FLOOR PATTERN DETAILS
1142	LOBBY	VCT**	VCT-1 GLB VCT-2	RB-1	GYP*	PT-7	GYP	VWC-1	GYP GLB	VWC GLB-1	GYP	VWC-1	ACP	ACP-1	12'-0"		**VWC-2 BY ADD. ALT. **SEE DWG. FOR FLOOR PATTERN DETAILS
1143	CORRIDOR	VCT	VCT-1	RB-1	CMU	PT-7***	CMU	PT-7***	CMU	PT-7***	CMU	PT-7***	ACP	ACP-1	9'-0"		
1151	ELECTRICAL	CONC	-	-	CMU	PT-7	CMU	PT-7	CMU	PT-7	CMU	PT-7	-	-	8'-4"		
1161	ELEV. EQUIP.	VCT	VCT-1	RB-1	CMU	PT-7	CMU	PT-7	CMU	PT-7	CMU	PT-7	ACP	ACP-1	9'-0"		
1171	CORRIDOR	VCT	VCT-1	RB-1	GYP	PT-7*	GYP	PT-7*	GYP	PT-7*	GYP	PT-7*	ACP	ACP-1	9'-0"		VWC-2: BY ADD. ALT.
1172	STORAGE	CPT	CPT-1	RB-1	GYP	PT-7	GYP	PT-7	GYP	PT-7	GYP	PT-7	ACP	ACP-1	10'-0"		
1173	200-LECTURE	CPT	CPT-1	RB-1	GYP	PT-5	GYP	VWC-1	GYP	PT-5	GYP	VWC-1	ACP	ACP-1	11'-0"		PL-2: TABLET ARMS ON FIXED SEATING
1174	CORRIDOR	VCT**	VCT-1 VCT-2	RB-1	GYP	PT-7***	GYP	PT-7***	GYP	PT-7***	GYP	PT-7***	ACP	ACP-1	9'-0"		**SEE DRAWING FOR FLOOR PATTERN DETAILS **VWC-2 BY ADD. ALT.
1175	BOILER ROOM	CH	-	-	CMU	PT-7	CMU	PT-7	CMU	PT-7	CMU	PT-7	GYP	PT-7	17'-2" #		
1180	ADMINISTRATIVE	CPT	CPT-1	RB-1	GYP	PT-1	GYP	PT-1	GYP	PT-1	GYP	PT-1	ACP	ACP-1	10'-0"		
1190	STORAGE	CT	VCT-1	RB-1	GYP	PT-7	GYP	PT-7	GYP	PT-7	GYP	PT-7	ACP	ACP-1	10'-0"		
1191	MECHANICAL	CH	-	-	CMU	PT-7	CMU	PT-7	CMU	PT-7	CMU	PT-7	GYP	PT-7	17'-2" #		

ABBREVIATIONS	
Key	Description
ACP	Acoustical Ceiling Panel
AFWC	Acoustical Fabric Wall Covering
CH	Concrete with hardener
CMU	Concrete Masonry Unit
CONC	Concrete
CPT	Carpet
CT	Ceramic Tile
FIN	Finish
GLB	Glass Block
GWR	Gypsum Board --- Water Resistant
GYP	Gypsum Board
MAT	Material
PFB	Prefaced Block
PT	Paint
RB	Rubber Base
RES	Resinous Flooring
SF	Special Frame
SHV	Sheet Vinyl
ST	Stair Tread
VCT	Vinyl Composition Tile
VWC	Vinyl Wallcovering

FINISH SPECIAL NOTES	
1. ALL PAINTABLE METAL DOOR FRAMES AND WINDOW TRIMS ARE PT-2. 2. VWC-2 IS ALTERNATE FOR CORRIDORS. 3. LOBBY #1142 COLUMNS & FALSE COLUMNS ARE TO BE PAINTED PT-4. 4. WOOD PANEL DOORS AND WOOD WINDOW FRAMES ARE TO BE PT-2. 5. ANY PAINTABLE MISCELLANEOUS ITEMS ARE TO BE PT-2.	

FINISH KEY	
FIN#	DESCRIPTION OF FINISH
ACP-1	ACOUSTICAL CEILING PANEL MANUF: ARMSTRONG CEILINGS PATTERN: # 2767 "SECOND LOOK II" (NRC--50-60 STC: 35-39) COLOR: WHITE SIZE: 24"x48"x3/4" SCORED/TEGULAR (APPEARANCE: 24"x24" GRID) GRID: PRELUDE EXPOSED TEE 15/16" COLOR: WHITE
ACP-2	ACOUSTICAL CEILING PANEL MANUF: ARMSTRONG CEILINGS PATTERN: # 32007 "TEGULAR PAINTED NUBBY" (NRC--90-1.00 "STC: 25-29 (FOILBACK) COLOR: WHITE SIZE: 24"x24"x1" GRID: PRELUDE EXPOSED TEE 15/16" COLOR: WHITE
AFWC	ACOUSTICAL FABRIC WALLCOVERING MANUF: DURON PATTERN: "BEDFORD" # 19-41 WIDTH: 54" WIDE COLOR: BAYBERRY (GREY-BLUE)
OPT-1	CARPETING MANUF: LEES COMMERCIAL PATTERN: "BALANCE" #1C 056-401 COLOR: "PERIDOT"
CT-1	CERAMIC TILE / GROUT MANUF: AMERICAN OLEAN PATTERN: # D-13 CERAMIC MOSAIC SIZE: 2"x2"x1/4" COLOR: ANTIQUE GROUT: BONSAL MANUF: POLYMER MODIFIED DENCE TYPE: POLYMER MODIFIED DENCE COLOR: # 275 ANTIQUE WHITE
CT-2	CERAMIC TILE / GROUT MANUF: AMERICAN OLEAN PATTERN: # A-52 CERAMIC MOSAIC SIZE: 2"x2"x1/4" COLOR: "BUFF GRANITE" GROUT: BONSAL MANUF: POLYMER MODIFIED DENCE TYPE: POLYMER MODIFIED DENCE COLOR: # 275 ANTIQUE WHITE
GLB-1	GLASS BLOCK MANUF: PITTSBURG/CORNING PATTERN: CLEAR "VUE" SIZE: 8"x8"x4"
PFB-1	PREFACED BLOCK MANUF: SPECTRA-GLAZE II COLOR: "CUSTOM CLEAN" # 6 SIZE: 8"x16" (SCORED TO APPEAR AS 8"x8" SQUARE)
PL-1	PLASTIC LAMINATE: (TOILET STALLS & COUNTER TOPS) MANUF: WILSON ART COLOR/ PATTERN: "FAIENCE" # 4617-6
PL-2	PLASTIC LAMINATE: (FIXED DESK TOPS / TABLE ARMS) MANUF: WILSON ART COLOR/ PATTERN: "SOLID OAK" # 7816-13
PT-1	PAINT MANUF: DURON COLOR/ TYPE: # 5392M "MUSHROOM" "LOW LUSTER SEMIGLOSS OR SATIN" ALKYD ENAMEL
PT-2	PAINT MANUF: DURON COLOR/ TYPE: # 5392M "CEMENT" "LOW LUSTER SEMIGLOSS OR SATIN" ALKYD ENAMEL
PT-3	PAINT MANUF: DURON COLOR/ TYPE: # 5305 "MYTH" "LOW LUSTER SEMIGLOSS OR SATIN" ALKYD ENAMEL
PT-4	PAINT (ACCENT ONLY) MANUF: DURON COLOR/ TYPE: # 5264D "CHESTNUT" "LOW LUSTER SEMIGLOSS OR SATIN" ALKYD ENAMEL

FINISH KEY CONTINUED ON SHEET A3	
----------------------------------	--

FINISH SCHEDULE																		
Room No.	Room/Area Name	Floor			North Wall		West Wall		South Wall		East Wall		Ceiling			Remarks		
		Mat.	Finish	Base	Mat.	Finish	Mat.	Finish	Mat.	Finish	Mat.	Finish	Mat.	Finish	Height			
1201	BALANCE	SHV	SHV-1	SHV	GYP	PT-7	CMU	PT-7	GYP	PT-7	GYP	PT-7	ACP	ACP-1	10'-0"			
1211	(MED-TECH)	SHV	SHV-1	SHV	GYP	PT-7	GYP	PT-7	CMU	PT-7	CMU	PT-7	ACP	ACP-1	10'-0"			
1212	BREAK-RM.	VCT	VCT-1	RB-1	GYP	PT-7	GYP	PT-7	GYP	PT-7	GYP	PT-7	ACP	ACP-1	10'-0"			
1213	WOMEN	CT	CT-2	CT-2	CMU CT	CT-1	CMU CT	CT-1	CMU CT	CT-1	CMU CT	CT-1	ACP	ACP-1	9'-0"		PL-1: SINK COUNTER	
1221	HOUSEKEEP.	VCT	VCT-1	RB-1	GYP	PT-7	GYP	PT-7	GYP	PT-7	GYP	PT-7	ACP	ACP-1	10'-0"			
1222	BIOLOGY LAB PREP	SHV	SHV-1	SHV	GYP	PT-7	GYP	PT-7	GYP	PT-7	GYP	PT-7	ACP	ACP-1	10'-0"			
1223	MEN	CT	CT-2	CT-2	CMU	PT-8*	CMU	PT-8*	CMU	PT-8*	CMU	PT-8*	ACP	ACP-1	9'-0"		PL-1: STALL DIVIDERS *CT BY ADD. ALT. (CT-1)	
1224	WOMEN	CT	CT-2	CT-2	CMU	PT-8*	CMU	PT-8*	CMU	PT-8*	CMU	PT-8*	ACP	ACP-1	9'-0"		PL-1: STALL DIVIDERS *CT BY ADD. ALT. (CT-1)	
1225	ELEC.	VCT	VCT-1	RB-1	CMU	PT-7	CMU	PT-7	CMU	PT-7	CMU	PT-7	ACP	ACP-1	9'-0"			
1226	TELE.	VCT	VCT-1	RB-1	CMU	PT-7	CMU	PT-7	CMU	PT-7	CMU	PT-7	ACP	ACP-1	9'-0"			
1227	CHEMISTRY-LAB	SHV	SHV-1	SHV	GYP	PT-7	CMU	PT-7	CMU	PT-7	GYP	PT-7	ACP	ACP-1	10'-0"			
1228	PREP/STOCK	SHV	SHV-1	SHV	GYP	PT-7	GYP	PT-7	GYP	PT-7	GYP	PT-7	ACP	ACP-1	10'-0"			
1229	CHEMISTRY-LAB	SHV	SHV-1	SHV	CMU	PT-7	CMU	PT-7	GYP	PT-7	GYP	PT-7	ACP	ACP-1	10'-0"			
1231	CORRIDOR	VCT**	VCT-1 VCT-2	RB-1	GYP	PT-7***	GYP	PT-7***	GYP	PT-7***	GYP	PT-7***	ACP	ACP-1	9'-0"		**SEE DWG. FOR FLOOR PATTERN DETAILS. ***VWC-2 BY ADD. ALT.	
1232	BRIEF-RM.	CPT	CPT-1	RB-1	GYP	AFWC-1	GYP	AFWC-1	GYP	AFWC-1	GYP	VWC-1	ACP	ACP-2	11'-0"		PL-2 DESK TOPS	
1233	MEN	CT	CT-2	CT-2	CMU CT	CT-1	CMU CT	CT-1	CMU CT	CT-1	CMU CT	CT-1	ACP	ACP-1	9'-0"		PL-1: STALL DIVIDERS AND SINK COUNTER	
1241	CORRIDOR	VCT**	VCT-1 VCT-2	RB-1	GYP	PT-7***	GYP	PT-7***	GYP	PT-7***	GYP	PT-7***	ACP	ACP-1	9'-0"		**SEE DWG. FOR FLOOR PATTERN DETAILS. ***VWC-2 BY ADD. ALT.	
1242	JAN. CLO.	CT	CT-2	CT-2	CMU	PT-7	CMU	PT-7	CMU	PT-7	CMU	PT-7	ACP	ACP-1	9'-0"			
1251	DISPENSING	VCT	VCT-1	RB-1	GYP	PT-7	GYP	PT-7	GYP	PT-7	GYP	PT-7	ACP	ACP-1	10'±0"			
1261	(LOW-TECH)	SHV	SHV-1	SHV	GYP	PT-7	GYP	PT-7	CMU	PT-7	CMU	PT-7	ACP	ACP-1	10'±0"			
1262	(LOW-TECH)	SHV	SHV-1	SHV	CMU	PT-7	GYP	PT-7	GYP	PT-7	CMU	PT-7	ACP	ACP-1	10'-0"			
1263	(LOW-TECH)	SHV	SHV-1	SHV	GYP CMU	PT-7	GYP	PT-7	CMU	PT-7	CMU	PT-7	ACP	ACP-1	10'-0"			
1264	BIOLOGY	SHV	SHV-1	SHV	GYP	PT-7	GYP	PT-7	GYP	PT-7	CMU	PT-7	ACP	ACP-1	10'±0"			
1265	CHEMISTRY-LAB	SHV	SHV-1	SHV	CMU	PT-7	GYP	PT-7	GYP	PT-7	CMU	PT-7	ACP	ACP-1	10'-0"			
1266	ENTRY	VCT	VCT-1 VCT-2	RB-1	CMU*	PT-7	CMU*	PT-7	CMU*	PT-7	CMU*	PT-7	ACP	ACP-1	10'-0"		* ALT -- PRE FACED BLOCK (PFB-1)	
1267	STAIR	VCT	VCT-1 ST-1	RB-1	CMU*	PT-7	CMU*	PT-7	CMU*	PT-7	CMU*	PT-7	ACP	ACP-1	10'-0"		* ALT -- PRE FACED BLOCK (PFB-1) PT-3: METAL HANDRAIL	
1268	MECHANICAL	CH	-	-	CMU	PT-7	CMU	PT-7	CMU	PT-7	CMU	PT-7	GYP	PT-7	13'-10"	±		
2011	BIOLOGY-LAB	SHV	SHV-1	SHV	CMU	PT-7	CMU	PT-7	CMU	PT-7	GYP	PT-7	ACP	ACP-1	10'-0"			
2012	BIOLOGY-LAB	SHV	SHV-1	SHV	CMU	PT-7	CMU	PT-7	CMU	PT-7	GYP	PT-7	ACP	ACP-1	10'-0"			
2013	BIOLOGY-LAB	SHV	SHV-1	SHV	GYP	PT-7	CMU	PT-7	CMU	PT-7	GYP	PT-7	ACP	ACP-1	10'-0"			
2014	UTILITY	VCT	VCT-1	RB-1	CMU GYP	PT-7	CMU	PT-7	GYP	PT-7	GYP	PT-7	ACP	ACP-1	10'-0"			
2021	BIOLOGY LAB 3S	SHV	SHV-1	SHV	GYP	PT-7	CMU	PT-7	GYP	PT-7	GYP	PT-7	ACP	ACP-1	10'-0"			
2022	BIOLOGY LAB 2S	SHV	SHV-1	SHV	GYP	PT-7	CMU	PT-7	GYP	PT-7	GYP	PT-7	ACP	ACP-1	10'-0"			
2023	BIOLOGY LAB 1S	SHV	SHV-1	SHV	CMU	PT-7	CMU	PT-7	GYP	PT-7	GYP	PT-7	ACP	ACP-1	10'-0"			
2031	GRAD	SHV	SHV-1	SHV	GYP	PT-7	SF	PT-7	GYP	PT-7	GYP	PT-7	ACP	ACP-1	10'-0"			
2032	GRAD	SHV	SHV-1	SHV	GYP	PT-7	SF	PT-7	GYP	PT-7	GYP	PT-7	ACP	ACP-1	10'-0"			
2033	OFFICE	VCT*	VCT-1*	RB-1	GYP	PT-1	GYP	PT-1	GYP	PT-1	GYP	PT-1	ACP	ACP-1	10'-0"		* CARPET ADD. ALT. (CPT-1)	
2034	OFFICE	VCT*	VCT-1*	RB-1	GYP	PT-1	GYP	PT-1	GYP	PT-1	GYP	PT-1	ACP	ACP-1	10'-0"		* CARPET ADD. ALT. (CPT-1)	
2035	GRAD	SHV	SHV-1	SHV	GYP	PT-7	SF	PT-7	GYP	PT-7	GYP	PT-7	ACP	ACP-1	10'-0"			
2036	ENVIRON. 4 DEGR	CONC	-	-	GYP	PT-7	GYP	PT-7	GYP	PT-7	GYP	PT-7	ACP	ACP-1	-			
2038	MECHANICAL	CONC	-	-	CMU	PT-7	CMU	PT-7	CMU	PT-7	CMU	PT-7	ACP	ACP-1	14'-1"	±		
2041	OFFICE	VCT	VCT-1	RB-1	GYP	PT-1	GYP	PT-1	CMU	PT-1	GYP	PT-1	ACP	ACP-1	10'-0"		* CARPET ADD. ALT. (CPT-1)	
2042	ENVIRON 0-40 DE	CONC	-	-	GYP	PT-7	GYP	PT-7	GYP	PT-7	GYP	PT-7	ACP	ACP-1	-			
2043	VESTIBULE	SHV	SHV-1	SHV	GYP	PT-7	-	-	GYP	PT-7	GYP	PT-1	ACP	ACP-1	10'-0"			
2044	OFFICE	VCT*	VCT-1	RB-1	GYP	PT-1	GYP	PT-1	GYP	PT-1	GYP	PT-1	ACP	ACP-1	10'-0"		* CARPET ADD. ALT. (CPT-1)	
2045	OFFICE	VCT*	VCT-1	RB-1	GYP	PT-1	GYP	PT-1	GYP	PT-1	GYP	PT-1	ACP	ACP-1	10'-0"		* CARPET ADD. ALT. (CPT-1)	
2046	VESTIBULE	SHV	SHV-1	SHV	GYP	PT-7	-	-	CMU	PT-7	CMU	PT-7	ACP	ACP-1	10'-0"			
2047	VESTIBULE	SHV	SHV-1	SHV	GYP	PT-7	-	-	CMU	PT-7	CMU	PT-7	ACP	ACP-1	10'-0"			
2048	OFFICE	VCT*	VCT-1	RB-1	CMU	PT-1	GYP	PT-1	GYP	PT-1	GYP	PT-1	ACP	ACP-1	10'-0"		METAL HANDRAIL (PT-3) * CARPET ADD. ALT. (CPT-1)	
2049	STAIR	VCT	VCT-1 ST-1	RB-1	CMU*	PT-7	CMU*	PT-7	CMU*	PT-7	CMU*	PT-7	ACP	ACP-1	10'-0"		* ALT--PRE FACED BLOCK (PFB-1) METAL HANDRAIL (PT-3)	
2051	CORRIDOR	VCT	VCT-1 VCT-2	RB-1	GYP	PT-7**	GYP	PT-7**	GYP	PT-7**	GYP	PT-7**	ACP	ACP-1	9'-0"		**SEE DWG. FOR FLOOR PATTERN DETAILS. ***VWC-2 BY ADD. ALT.	
2052	JAN. CLO.	CT	CT-2	CT-2	CMU	PT-7	CMU	PT-7	CMU	PT-7	CMU	PT-7	ACP	ACP-1	9'-0"			
2060	MEN	CT	CT-2	CT-2	CMU CT	CT-1	CMU CT	CT-1	CMU CT	CT-1	CMU CT	CT-1	ACP	ACP-1	9'-0"		PL-1: SINK COUNTER	
2061	WOMEN	CT	CT-2	CT-2	CMU CT	CT-1	CMU CT	CT-1	CMU CT	CT-1	CMU CT	CT-1	ACP	ACP-1	9'-0"		PL-1: SINK COUNTER	
2062	MEN	CT	CT-2	CT	CMU	PT-8*	CMU	PT-8*	CMU	PT-8*	CMU	PT-8*	ACP	ACP-1	9'-0"		PL-1: STALL DIVIDERS *CT BY ADD. ALT. (CT-1)	
2063	WOMEN	CT	CT-2	CT	CMU	PT-8*	CMU	PT-8*	CMU	PT-8*	CMU	PT-8*	ACP	ACP-1	9'-0"		PL-1: STALL DIVIDERS *CT BY ADD. ALT. (CT-1)	
2064	TELE.	VCT	VCT-1	RB-1	CMU	PT-7	CMU	PT-7	CMU	PT-7	CMU	PT-7	ACP	ACP-1	9'-0"			
2065	ELEC.	VCT	VCT-1	RB-1	CMU	PT-7	CMU	PT-7	CMU	PT-7	CMU	PT-7	ACP	ACP-1	9'-0"			
2066	OFFICE	VCT*	VCT-1	RB-1	CMU	PT-1	CMU	PT-1	GYP	PT-1	GYP	PT-1	ACP	ACP-1	10'-0"		* CARPET ADD. ALT. (CPT-1)	
2071	ORGANIC	SHV	SHV-1	SHV	GYP	PT-7	CMU	PT-7	CMU	PT-7	GYP	PT-7	ACP	ACP-1	10'-0"			

FINISH SCHEDULE

Room No.	Room/Area Name	Floor			North Wall		West Wall		South Wall		East Wall		Ceiling			Remarks
		Mot.	Finish	Base	Mot.	Finish	Mot.	Finish	Mot.	Finish	Mot.	Finish	Mot.	Finish	Height	
2072	LECTURE	CPT	CPT-1	RB-1	GYP	AFWC-1	GYP	AFWC-1	GYP	AFWC-1	GYP	VWC-1	ACP	ACQ-2	11'-0"	.
2073	OFFICE	VC*	VCT-1	RB-1	GYP	PT-1	GYP	PT-1	CMU	PT-1	GYP	PT-1	ACP	ACQ-1	10'-0"	* CARPET BY ADD. ALT. (CPT-1)
2074	GRAD	SHV	SHV-1	SHV	GYP	PT-7	GYP	PT-7	GYP	PT-7	SF	PT-7	ACP	ACQ-1	10'-0"	
2075	GRAD	SHV	SHV-1	SHV	GYP	PT-7	GYP	PT-7	GYP	PT-7	SF	PT-7	ACP	ACQ-1	10'-0"	
2076	OFFICE	VC*	VCT-1	RB-1	GYP	PT-1	GYP	PT-1	GYP	PT-1	GYP	PT-1	ACP	ACQ-1	10'-0"	* CARPET BY ADD. ALT. (CPT-1)
2077	OFFICE	VCT*	VCT-1	RB-1	GYP	PT-1	GYP	PT-1	GYP	PT-1	GYP	PT-1	ACP	ACQ-1	10'-0"	* CARPET BY ADD. ALT.(CPT-1)
2078	GRAD	SHV	SHV-1	SHV	GYP	PT-7	GYP	PT-7	GYP	PT-7	SF	PT-7	ACP	ACQ-1	10'-0"	
2079	GRAD	SHV	SHV-1	SHV	GYP	PT-7	GYP	PT-7	GYP	PT-7	SF	PT-7	ACP	ACQ-1	10'-0"	
2080	SEMINAR	VCT	VCT-1	RB-1	GYP	PT-1	CMU	PT-1	GYP	PT-1	GYP	PT-1	ACP	ACQ-1	10'-0"	
2081	STOR.	VCT	VCT-1	RB-1	CMU	PT-1	GYP	PT-1	GYP	PT-1	GYP	PT-1	ACP	ACQ-1	10'-0"	
2082	BIOLOGY LAB 4	SHV	SHV-1	SHV	GYP	PT-7	GYP	PT-7	CMU	PT-7	CMU	PT-7	ACP	ACQ-1	10'-0"	
2083	BIOLOGY LAB 3	SHV	SHV-1	SHV	GYP	PT-7	GYP	PT-7	GYP	PT-7	CMU	PT-7	ACP	ACQ-1	10'-0"	
2084	BIOLOGY LAB 2	SHV	SHV-1	SHV	GYP	PT-7	GYP	PT-7	GYP	PT-7	CMU	PT-7	ACP	ACQ-1	10'-0"	
2085	BIOLOGY LAB 1	SHV	SHV-1	SHV	CMU	PT-7	GYP	PT-7	GYP	PT-7	CMU	PT-7	ACP	ACQ-1	10'-0"	
2091	AUDIO/VISUAL	VCT	VCT-1	RB-1	GYP	PT-7	GYP	PT-7	GYP	PT-7	GYP	PT-7	ACP	ACQ-1	10'-0"	
2092	PREP	VCT	VCT-1	RB-1	GYP	PT-7	GYP	PT-7	GYP	PT-7	GYP	PT-7	ACP	ACQ-1	10'-0"	
2101	BALANCE	SHV	SHV-1	SHV	GYP	PT-7	GYP	PT-7	CMU	PT-7	GYP	PT-7	ACP	ACQ-1	10'-0"	
2102	PREP/STORAGE	SHV	SHV-1	SHV	GYP	PT-7	GYP	PT-7	GYP	PT-7	GYP	PT-7	ACP	ACQ-1	10'-0"	
2103	OFFICE	VC*	VCT-1	RB-1	GYP	PT-1	GYP	PT-1	GYP	PT-1	GYP	PT-1	ACP	ACQ-1	10'-0"	* CARPET BY ADD. ALT. (CPT-1)
2111	CORRIDOR	VCT**	VCT-1 VCT-1	RB-1	GYP	PT-7*	GYP	PT-7*	GYP	PT-7*	GYP	PT-7*	ACP	ACQ-1	9'-0"	**SEE DRAWING FOR FLOOR PATTERN DETAILS * VWC-2 BY ADD. ALT.
2112	LECTURE	CPT	CPT-1	RB-1	GYP	PT-5	GYP	PT-5	GYP	PT-5	GYP	PT-5	ACP	ACQ-1	11'-0"	
2113	CORRIDOR	VCT**	VCT VCT-2	RB-1	GYP	PT-7*	GYP	PT-7*	GYP	PT-7*	GYP	PT-7*	ACP	ACQ-1	9'-0"	**SEE DRAWING FOR FLOOR PATTERN DETAILS * VWC-2 BY ADD. ALT.
2114	GRAD	SHV	SHV-1	SHV	SF GYP	PT-7	GYP	PT-7	GYP	PT-7	GYP	PT-7	ACP	ACQ-1	10'-0"	
2115	CHEM. RESEARCH	SHV	SHV-1	SHV	CMU	PT-7	GYP	PT-7	GYP	PT-7	GYP	PT-7	ACP	ACQ-1	10'-0"	
2116	CC	VCT	VCT-1	RB-1	GYP	PT-7	GYP	PT-7	GYP	PT-7	GYP	PT-7	ACP	ACQ-1	9'-0"	
2121	CC	VCT	VCT-1	PT-7	GYP	PT-7	GYP	PT-7	GYP	PT-7	GYP	PT-7	ACP	ACQ-1	9'-0"	
2131	TEACHING LAB	SHV	SHV-1	SHV	GYP	PT-7	GYP	PT-7	CMU	PT-7	CMU	PT-7	ACP	ACQ-1	10'-0"	
2132	OFFICE	VC*	VCT-1	RB-1	GYP	PT-1	GYP	PT-1	GYP	PT-1	GYP	PT-1	ACP	ACQ-1	10'-0"	* CARPET BY ADD. ALT. (CPT-1)
2142	SHOWER	CT	CT-2	CT-2	GYP	PT-7	GYP	PT-7	GYP	PT-7	GYP	PT-7	ACP	ACQ-1	10'-0"	
2151	CORRIDOR	VCT**	VCT-1 VCT-2	RB-1	GYP	PT-7*	GYP	PT-7*	GYP	PT-7*	GYP	PT-7*	ACP	ACQ-1	9'-0"	**SEE DRAWING FOR FLOOR PATTERN DETAILS * VWC-2 BY ADD. ALT.
2161	STAIRS	VCT*	VCT-1 ST-1	RB-1	CMU*	PT-7	CMU*	PT-7	CMU*	PT-7	CMU*	PT-7	ACP	ACQ-1	12'-3"	* ALT--PRE FACED BLOCK (PFB-1)
2162	STAIR	VCT	VCT-1 ST-1	RB-1	GYP CMU	PT-7	CMU	PT-7	CMU	PT-7	GYP	PT-7	ACP	ACQ-1	-	
2163	STAIR	VCT	VCT-1 ST-1	RB-1	CMU*	PT-7	CMU*	PT-7	CMU*	PT-7	CMU*	PT-7	ACP	ACQ-1	10'-0"	* ALT--PRE FACED BLOCK (PFB-1)
2171	CORRIDOR	VCT**	VCT-1 VCT-2	PT-7*	GYP	PT-7*	GYP	PT-7*	GYP	PT-7*	GYP	PT-7*	ACP	ACQ-1	9'-0"	**SEE DRAWING FOR FLOOR PATTERN DETAILS * VWC-2 BY ADD. ALT.
2172	QUANTITATIVE TE	SHV	SHV-1	SHV	GYP	PT-7	GYP	PT-7	GYP	PT-7	GYP	PT-7	ACP	ACQ-1	10'-0"	
2173	CORRIDOR	VCT**	VCT-1 VCT-2	RB-1	GYP	PT-7*	GYP	PT-7*	GYP	PT-7*	GYP	PT-7*	ACP	ACQ-1	9'-0"	**SEE DRAWING FOR FLOOR PATTERN DETAILS * VWC-2 BY ADD. ALT.
2174	STUDY	VCT	VCT-1	RB-1	GYP	PT-1	GYP	PT-1	GYP	PT-1	GYP	PT-1	ACP	ACQ-1	10'-0"	
2175	COMPUTER LAB	VCT	VCT-1	RB-1	CMU	PT-1	GYP	PT-1	GYP	PT-1	GYP	PT-1	ACP	ACQ-1	10'-0"	
2181	RESEARCH	SHV	SHV-1	SHV	GYP	PT-1	CMU	PT-1	CMU	PT-1	GYP	PT-1	ACP	ACQ-1	10'-0"	
2182	GRAD	SHV	SHV-1	SHV	GYP	PT-1	GYP	PT-1	GYP	PT-1	GYP	PT-1	ACP	ACQ-1	10'-0"	
2183	OFFICE	VC*	VCT-1	RB-1	GYP	PT-1	GYP	PT-1	GYP	PT-1	GYP	PT-1	ACP	ACQ-1	10'-0"	* CARPET BY ADD. ALT. (CPT-1)
2184	CC	VCT	VCT-1	RB-1	GYP	PT-7	GYP	PT-7	GYP	PT-7	GYP	PT-7	ACP	ACQ-1	9'-0"	
2191	OFFICE	VC*	VCT-1	RB-1	GYP	PT-1	GYP	PT-1	GYP	PT-1	GYP	PT-1	ACP	ACQ-1	10'-0"	* CARPET BY ADD. ALT. (CPT-1)
2192	PREP	SHV	SHV-1	SHV	GYP	PT-7	GYP	PT-7	GYP	PT-7	GYP	PT-7	ACP	ACQ-1	10'-0"	
2193	BALANCE	SHV	SHV-1	SHV	GYP	PT-7	GYP	PT-7	GYP	PT-7	GYP	PT-7	ACP	ACQ-1	10'-0"	
2194	CC	VCT	VCT-1	RB-1	GYP	PT-7	GYP	PT-7	GYP	PT-7	GYP	PT-7	ACP	ACQ-1	9'-0"	
2195	GRAD	SHV	SHV-1	SHV	GYP	PT-7	SF GYP	PT-7	GYP	PT-7	GYP	PT-7	ACP	ACQ-1	10'-0"	
2196	CHEM. RESEARCH	SHV	SHV-1	SHV	GYP CMU	PT-7	GYP	PT-7	GYP	PT-7	-	-	ACP	ACQ-1	10'-0"	
2201	CHAIRMAN	CPT	CPT-1	RB-1	GYP	PT-5	GYP	PT-5	GYP	PT-5	GYP	PT-5	ACP	ACQ-1	10'-0"	
2202	COPY/MAIL	VCT	VCT-1	RB-1	GYP	PT-1	GYP	PT-1	GYP	PT-1	GYP	PT-1	ACP	ACQ-1	10'-0"	
2203	CC	VCT	VCT-1	RB-1	GYP	PT-1	GYP	PT-1	GYP	PT-1	GYP	PT-1	ACP	ACQ-1	9'-0"	
2204	CC	VCT	VCT-1	RB-1	GYP	PT-7	GYP	PT-7	GYP	PT-7	GYP	PT-7	ACP	ACQ-1	9'-0"	
2205	CHEM. RESEARCH	SHV	SHV-1	SHV	CMU	PT-7	-	-	GYP	PT-7	CMU	PT-7	ACP	ACQ-1	10'-0"	
2206	CHEM. RESEARCH	SHV	SHV-1	SHV	-	-	CMU	PT-7	CMU	PT-7	GYP	PT-7	ACP	ACQ-1	10'-0"	
2207	CHEM. RESEARCH	SHV	SHV-1	SHV	GYP	PT-7	CMU	PT-7	-	-	GYP	PT-7	ACP	ACQ-1	10'-0"	
2208	CHEM. RESEARCH	SHV	SHV-1	SHV	GYP	PT-7	CMU	PT-7	GYP	PT-7	GYP	PT-7	ACP	ACQ-1	10'-0"	
2209	CHEM. RESEARCH	SHV	SHV-1	SHV	CMU	PT-7	CMU	PT-7	GYP	PT-7	GYP	PT-7	ACP	ACQ-1	10'-0"	
2211	TYPING	CPT	CPT-1	RB-1	GYP	PT-1	GYP	PT-1	GYP	PT-1	GYP	PT-1	ACP	ACQ-1	10'-0"	
2212	ANALYTICAL TEAC	SHV	SHV-1	SHV	GYP	PT-7	GYP	PT-7	GYP	PT-7	GYP	PT-7	ACP	ACQ-1	10'-0"	
2213	OFFICE	VC*	VCT-1	RB-1	GYP	PT-1	GYP	PT-1	GYP	PT-1	CMU	PT-1	ACP	ACQ-1	10'-0"	* CARPET BY ADD. ALT. (CPT-1)
2214	WOMEN	CT	CT-2	CT-2	CMU CT	CT-1	CMU CT	CT-1	CMU CT	CT-1	CMU CT	CT-1	ACP	ACQ-1	9'-0"	
2221	CONFERENCE ROOM	CPT	CPT-1	RB-1	GYP	PT-1	GYP	PT-1	GYP	PT-1	GYP	PT-1	ACP	ACQ-1	10'-0"	
2222	RECEPTION/SECRE	CPT	CPT-1	RB-1	GYP	PT-5	GYP	PT-5	CMU	PT-5	CMU	PT-5	ACP	ACQ-1	10'-0"	
2223	MEN	CT	CT-2	CT-2	CMU CT	CT-1	CMU CT	CT-1	CMU CT	CT-1	CMU CT	CT-1	ACP	ACQ-1	9'-0"	
2224	MEN	CT	CT-2	CT-2	CMU	PT-8*	CMU	PT-8*	CMU	PT-8*	CMU	PT-8*	ACP	ACQ-1	9'-0"	PL-1: STALL DIVIDERS * CT BY ADD. ALT. (CT-1)
2225	WOMEN	CT	CT-2	CT-2	CMU	PT-8*	CMU	PT-8*	CMU	PT-8*	CMU	PT-8*	ACP	ACQ-1	9'-0"	PL-1: STALL DIVIDERS * CT BY ADD. ALT. (CT-1)

ABBREVIATIONS	
FIN#	DESCRIPTION
ACP	Acoustical Ceiling Panel
AFWC	Acoustical Fabric Wall Covering
CH	Concrete with hardener
CMU	Concrete Masonry Unit
CONC	Concrete
CPT	Carpet
CT	Ceramic Tile
FIN	Finish
GLB	Glass Block
GWR	Gypsum Board -- Water Resistant
GYP	Gypsum Board
MAT	Material
PFB	Prefaced Block
PT	Paint
RB	Rubber Base
RES	Resinous Flooring
SF	Special Frame
SHV	Sheet Vinyl
ST	Stair Tread
VCT	Vinyl Composition Tile
VWC	Vinyl Wallcovering
FINISH SPECIAL NOTES	
1. ALL PAINTABLE METAL DOOR FRAMES AND WINDOW TRIMS ARE PT-2. 2. VWC-2 IS ALTERNATE FOR CORRIDORS. 3. LOBBY #1142 COLUMNS & FALSE COLUMNS ARE TO BE PAINTED PT-4. 4. WOOD PANEL DOORS AND WOOD WINDOW FRAMES ARE TO BE PT-2. 5. ANY PAINTABLE , MISCELLANEOUS, ITEMS ARE TO BE PT-2.	
FINISH KEY	
FIN#	DESCRIPTION OF FINISH (CONTINUED FROM SHEET A2)
PT-5	<b>PAIN</b> MANUF: BENJAMIN MOORE (OR MATCH W/ DURON) COLOR/ # 1579 TYPE: LOW LUSTER SEMIGLOSS OR SATIN" ALKYD ENAMEL
PT-6	<b>PAIN (DARK ROOMONLY)</b> MANUF: DURON COLOR/ # 5455 "THUNDERHEAD" TYPE: "LOW LUSTER SEMIGLOSS OR SATIN" ALKYD ENAMEL
PT-7	<b>PAIN (EPOXY)</b> MANUF: DURON COLOR/ # 5392M "MUSHROOM" TYPE: POLYAMIDE EPOXY
PT-8	<b>PAIN (EPOXY)</b> MANUF: DURON COLOR/ #5391W "OCTOBER FROST" TYPE: POLYAMIDE EPOXY
RB-1	<b>RUBBER BASE</b> MANUF: FLEXCO COLOR: # 25 LT. GREY TYPE: 4" HIGH CONTINUOUS ROLL
RB-2	<b>RUBBER BASE (ADD ALT.)</b> MANUF: FLEXCO COLOR: BLACK TYPE: 4" HIGH CONTINUOUS ROLL
RES-1	<b>RESINOUS FLOORING (TYPE 1 &amp; 2)</b> MANUF: DEX-O-TEX CFS AND DEX-O-TEX N COLOR: # DSFO6 TYPE: COLOR QUARTZ AGGREGATE BASE: 4" HIGH INTEGRAL COVE
SHV-1	<b>SHEET VINYL FLOOR COVERING</b> MANUF: ARMSTRONG COLOR: # 86416 TYPE: MEDINTECH
ST-1	<b>STAIR TREADS</b> MANUF: FLEXCO COLOR/ # 25 LT. GREY TYPE: RAISED SQUARE PATTERN
VCT-1	<b>VINYL COMPOSITION TILE</b> MANUF: TARKETT COLOR: # 3585 TYPE: BASIC ARCHITECTURAL 12"x12"x1/8"
VCT-2	<b>VINYL COMPOSITION TILE</b> MANUF: TARKETT COLOR: # 4512 TYPE: EXPRESSIONS 12"x12"x1/8"
VCT-3	<b>VINYL COMPOSITION TILE (ADD ALT.)</b> MANUF: TARKETT COLOR: # 3878 TYPE: SIGNALS (PREMIUM) 12"x12"x1/8"
VWC-1	<b>VINYL WALLCOVERING</b> MANUF: GUARD PATTERN: "CARLSBAD" COLOR: G-7209 "VERDIGRIS" TYPE: II 20oz. CLASS A 54" WDE
VWC-2	<b>VINYL WALLCOVERING</b> MANUF: KOROSEAL PATTERN: "CERES" COLOR: # B321-14 "EGGSHELL" TYPE: II 21oz. CLASS A 54" WDE

FINISH SCHEDULE

Room No.	Room/Area Name	Floor			North Wall		West Wall		South Wall		East Wall		Ceiling			Remarks
		Mot.	Finish	Base	Mot.	Finish	Mot.	Finish	Mot.	Finish	Mot.	Finish	Mot.	Finish	Height	
2226	TELE.	VCT	VCT-1	RB-1		CMU	PT-7	CMU		PT-7	CMU	PT-7	ACP	ACP-1	9'-0"	
2227	ELEC.	VCT	VCT-1	RB-1	CMU	PT-7	CMU	PT-7	CMU	PT-7	CMU	PT-7	ACP	ACP-1	9'-0"	
2231	GC-MS	VCT	VCT-1	RB-1	GYP	PT-7	GYP	PT-7	GYP	PT-7	GYP	PT-7	ACP	ACP-1	10'-0"	
2232	HOUSEKEEPING	VCT	VCT-1	RB-1	GYP	PT-7	GYP	PT-7	GYP	PT-7	GYP	PT-7	ACP	ACP-1	10'-0"	
2233	COMM.	VCT	VCT-1	RB-1	GYP	PT-7	GYP	PT-7	GYP	PT-7	GYP	PT-7	ACP	ACP-1	10'-0"	
2234	OFFICE	VCT*	VCT-1	RB-1	GYP	PT-1	GYP	PT-1	CMU	PT-1	GYP	PT-1	ACP	ACP-1	10'-0"	* CARPET BY ADD. ALT. (CPT-1)
2235	GRAD	SHV	SHV-1	SHV	GYP	PT-7	SF GYP	PT-7	GYP	PT-7	GYP	PT-7	ACP	ACP-1	10'-0"	
2236	OFFICE	VCT*	VCT-1	RB-1	GYP	PT-1	GYP	PT-1	GYP	PT-1	GYP	PT-1	ACP	ACP-1	10'-0"	* CARPET BY ADD. ALT. (CPT-1)
2237	OFFICE	VCT*	VCT-1	RB-1	GYP	PT-1	GYP	PT-1	GYP	PT-1	GYP	PT-1	ACP	ACP-1	10'-0"	* CARPET BY ADD. ALT. (CPT-1)
2238	GRAD	SHV	SHV-1	SHV	GYP	PT-7	SF GYP	PT-7	GYP	PT-7	GYP	PT-7	ACP	ACP-1	10'-0"	
2239	OFFICE	VCT*	VCT-1	RB-1	CMU	PT-1	GYP	PT-1	GYP	PT-1	CMU	PT-1	ACP	ACP-1	10'-0"	* CARPET BY ADD. ALT. (CPT-1)
2241	CORRIDOR	VCT*	VCT-1 VCT-2	RB-1	GYP	PT-7**	GYP	PT-7**	GYP	PT-7**	GYP	PT-7**	ACP	ACP-1	9'-0"	**SEE DRAWING FOR FLOOR PATTERN DETAILS
2242	CC	VCT	VCT-1	RB-1	GYP	PT-7	GYP	PT-7	GYP	PT-7	GYP	PT-7	ACP	ACP-1	9'-0"	**VWC-2 BY ADD. ALT.
2243	CC	VCT	VCT-1	RB-1	GYP	PT-7	GYP	PT-7	GYP	PT-7	GYP	PT-7	ACP	ACP-1	9'-0"	
2244	CC	VCT	VCT-1	RB-1	GYP	PT-7	GYP	PT-7	GYP	PT-7	GYP	PT-7	ACP	ACP-1	9'-0"	
2245	CC	VCT	VCT-1	RB-1	GYP	PT-7	GYP	PT-7	GYP	PT-7	GYP	PT-7	ACP	ACP-1	9'-0"	
2246	CC	VCT	VCT-1	RB-1	GYP	PT-7	GYP	PT-7	GYP	PT-7	GYP	PT-7	ACP	ACP-1	9'-0"	
2247	CC	VCT	VCT-1	RB-1	GYP	PT-7	GYP	PT-7	GYP	PT-7	GYP	PT-7	ACP	ACP-1	9'-0"	
2248	JAN. CLO.	CT	CT-2	CT-2	CMU	PT-7	CMU	PT-7	CMU	PT-7	CMU	PT-7	ACP	ACP-1	10'-0"	
2251	OFFICE	VCT*	VCT-1	RB-1	GYP	PT-1	GYP	PT-1	CMU	PT-1	GYP	PT-7	ACP	ACP-1	10'-0"	* CARPET BY ADD. ALT. (CPT-1)
2252	GRAD	SHV	SHV-1	SHV	GYP	PT-7	GYP	PT-7	GYP	PT-7	GYP	PT-7	ACP	ACP-1	10'-0"	
2253	COLD-RM.	CONC	-	-	GYP	PT-7	GYP	PT-7	GYP	PT-7	-	-	ACP	ACP-1	-	
2254	VESTIBULE	SHV	SHV-1	SHV	GYP	PT-7	GYP	PT-7	CMU	PT-7	-	-	ACP	ACP-1	10'-0"	
2255	CHEM. CLASSROOM	VCT	VCT-1	RB-1	GYP	PT-7	GYP	PT-7	GYP	PT-7	CMU	PT-7	ACP	ACP-1	10'-0"	* CARPET BY ADD. ALT. (CPT-1)
2256	OFFICE	VCT*	VCT-1	RB-1	GYP	PT-1	GYP	PT-1	GYP	PT-1	GYP	PT-1	ACP	ACP-1	10'-0"	* CARPET BY ADD. ALT. (CPT-1)
2257	CLEAN	RES TYPE1	RES-1	RES	GYP	PT-7	GYP	PT-7	GYP	PT-7	GYP	PT-7	ACP	ACP-1	10'-0"	
2258	COLD-RM.	CONC	-	-	GYP	PT-7	-	-	GYP	PT-7	GYP	PT-7	ACP	ACP-1	-	
2259	STAIRS	VCT	VCT-1 ST-1	RB-1	CMU*	PT-7	CMU*	PT-7	CMU*	PT-7	CMU*	PT-7	ACP	ACP-1	VARIES	* ALT--PRE FACED BLOCK (PFB-1)
2261	AUTOCLV.	SHV	SHV-1	SHV-1	GYP	PT-7	-	-	GYP	PT-7	GYP	PT-7	ACP	ACP-1	10'-0"	
2262	CORR.	SHV	SHV-1	SHV	GYP	PT-7	GYP	PT-7	GYP	PT-7	GYP	PT-7	ACP	ACP-1	10'-0"	
2263	OFFICE	VCT*	VCT-1	RB-1	GYP	PT-1	GYP	PT-1	GYP	PT-1	GYP	PT-1	ACP	ACP-1	10'-0"	* CARPET BY ADD. ALT. (CPT-1)
2264	GRAD	SHV	SHV-1	SHV	GYP	PT-7	GYP	PT-7	GYP	PT-7	SF GYP	PT-7	ACP	ACP-1	10'-0"	
2265	OFFICE	VCT*	VCT-1	RB-1	GYP	PT-1	GYP	PT-1	GYP	PT-1	GYP	PT-1	ACP	ACP-1	10'-0"	* CARPET BY ADD. ALT. (CPT-1)
2266	GRAD	SHV	SHV-1	SHV	GYP	PT-7	GYP	PT-7	GYP	PT-7	SF GYP	PT-7	ACP	ACP-1	10'-0"	
2267	NMR	VCT	VCT-1	RB-1	GYP	PT-7	GYP	PT-7	GYP	PT-7	GYP	PT-7	ACP	ACP-1	10'-0"	
2268	CORR.	VCT	VCT-1	RB-1	GYP	PT-7*	GYP	PT-7*	GYP	PT-7*	-	-	ACP	ACP-1	9'-0"	*VWC-2 BY ADD ALT.
2269	CORR.	VCT	VCT-1	RB-1	GYP	PT-7*	GYP	PT-7*	GYP	PT-7*	GYP	PT-7*	ACP	ACP-1	9'-0"	*VWC-2 BY ADD ALT.
2271	STOR.	VCT	VCT-1	RB-1	GYP	PT-7	GYP	PT-7	GYP	PT-7	GYP	PT-7	ACP	ACP-1	10'-0"	
2272	OFFICE	VCT*	VCT-1	RB-1	GYP	PT-1	GYP	PT-1	GYP	PT-1	CMU	PT-1	ACP	ACP-1	10'-0"	* CARPET BY ADD. ALT. (CPT-1)
2273	OFFICE	VCT*	VCT-1	RB-1	GYP	PT-1	GYP	PT-1	GYP	PT-1	CMU	PT-1	ACP	ACP-1	10'-0"	* CARPET BY ADD. ALT. (CPT-1)
2274	OFFICE	VCT*	VCT-1	RB-1	CMU	PT-1	GYP	PT-1	GYP	PT-1	CMU	PT-1	ACP	ACP-1	10'-0"	* CARPET BY ADD. ALT. (CPT-1)
2275	MECHANICAL	CH	-	-	CMU	PT-7	CMU	PT-7	CMU	PT-7	CMU	PT-7	ACP	ACP-1	14'-1 <sup>3</sup> / <sub>8</sub> "	
2281	RESEARCH 17	SHV	SHV-1	SHV	GYP	PT-7	GYP	PT-7	CMU	PT-7	CMU	PT-7	ACP	ACP-1	10'-0"	
2282	RADIO-ISO.	SHV	SHV-1	SHV	GYP	PT-7	GYP	PT-7	GYP	PT-7	CMU	PT-7	ACP	ACP-1	10'-0"	
2283	RESEARCH 18	SHV	SHV-1	SHV	CMU	PT-7	GYP	PT-7	GYP	PT-7	CMU	PT-7	ACP	ACP-1	10'-0"	
2284	CHM. RESEARCH 16	SHV	SHV-1	SHV	CMU	PT-7	GYP	PT-7	CMU	PT-7	CMU	PT-7	ACP	ACP-1	10'-0"	
3141	UTILITY	CH	-	-	GYP	PT-7	GYP	PT-7	GYP	PT-7	GYP	PT-7	GYP	PT-7	10'-0"	
3161	STAIRS	VCT	VCT-1 ST-1	RB-1	GYP	PT-7	GYP	PT-7	GYP	PT-7	GYP	PT-7	ACP	ACP-1	8'-0"	
3251	STAIRS	VCT	VCT-1 ST-1	RB-1	CMU*	PT-7	CMU*	PT-7	CMU*	PT-7	CMU*	PT-7	ACP	ACP-1	VARIES	* ALT--PRE FACED BLOCK (PFB-1)
	</															



HEET TITLE:

PAGE NO.:

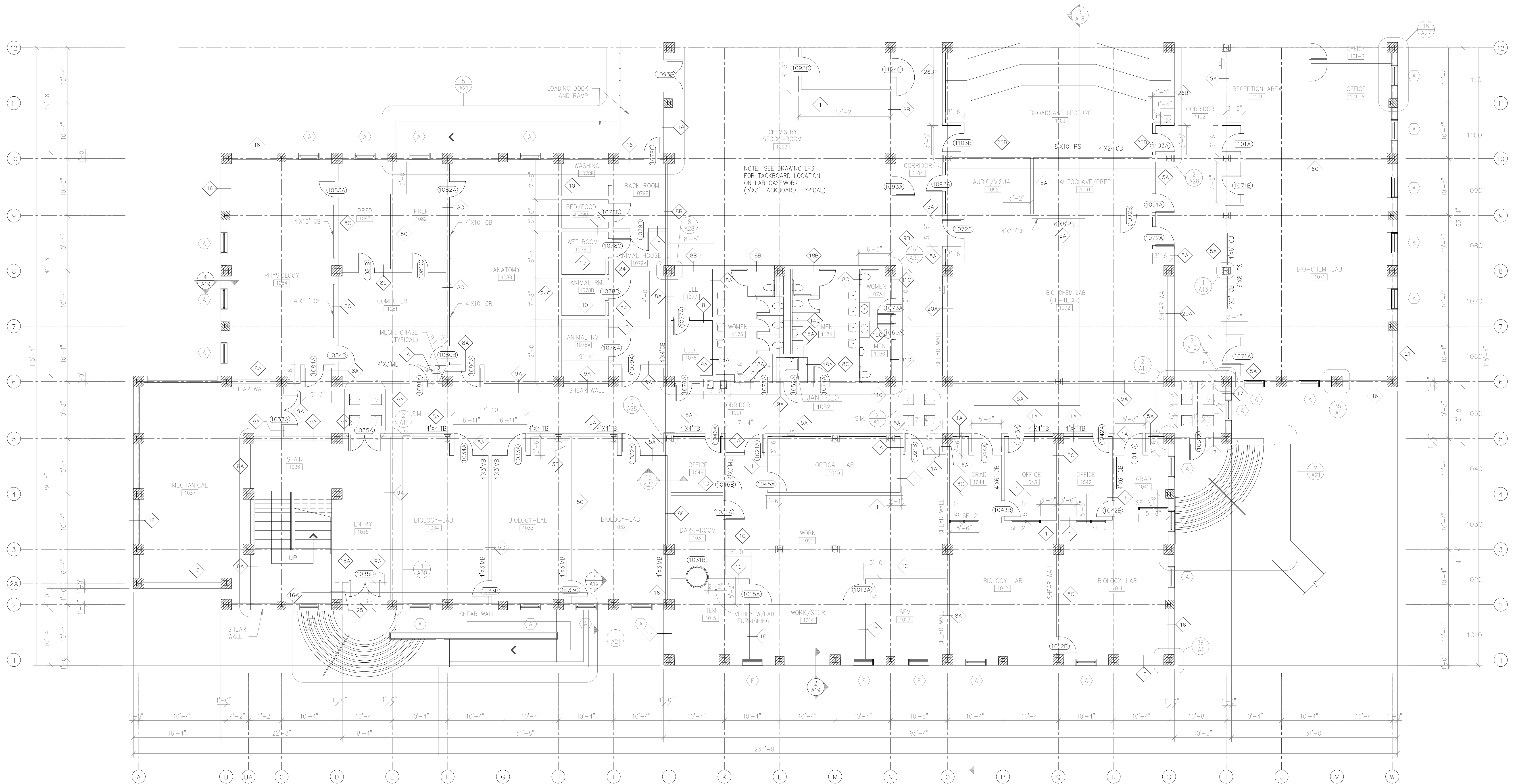

GENERAL NOTES:

1. VERIFY MECH. CHASE WALL ENCLOSURE DIMENSIONS WITH MECHANICAL DRAWINGS.
2. FOR SPECIAL FRAME (SF-1) ELEVATIONS, SEE SHEET A-25.
3. SEE STRUCTURAL DRAWINGS FOR SHEAR WALL LOCATIONS AND CONNECTIONS.

DRAWING REVISIONS:		
NO.	DATE:	REMARKS:
1	12/27/95	AS BUILT - MAG

DATE:	05/16/94
PROJECT#:	9305
DESIGNED BY:	W.G.F.
DRAWN BY:	C.J.S.
CHECKED BY:	T.W.L.
CHECKED BY:	

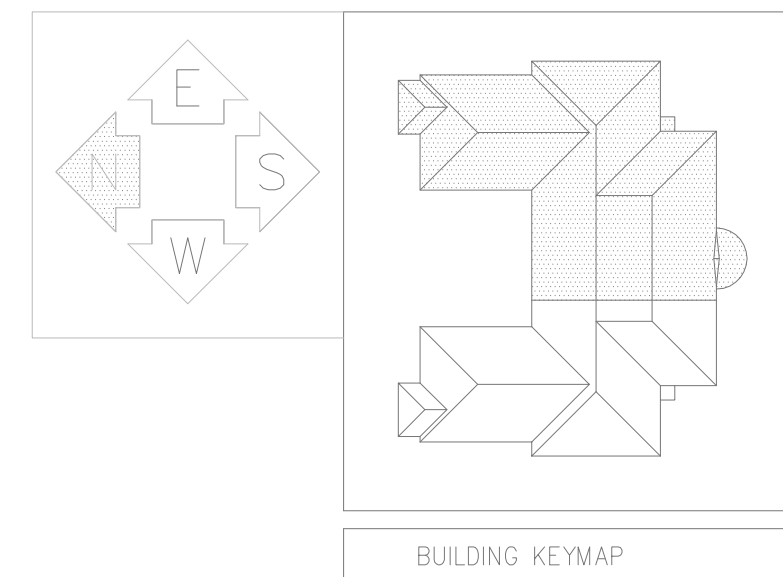

**JEFFERIES AND FARIS ASSOCIATES**  
ARCHITECTS ■ PLANNERS  
SEA TOWERS, SUITE 201  
2002 EASTWOOD ROAD  
WILMINGTON, N.C. 28403  
TEL: 910.256.6633  
FAX: 910.256.9088

SCIENCE BUILDING  
UNIVERSITY OF NORTH CAROLINA AT WILMINGTON  
CODE 49388 ITEM 301 ID#609280301A

SHEET TITLE:

FIRST FLOOR PLAN  
EAST

SHEET NO.:

A5

DRAWING REVISIONS:		
NO.	DATE:	REMARKS:

DATE: 05/16/94  
PROJECT#: 9305  
  
DESIGNED BY: WGF  
DRAWN BY: CJS  
CHECKED BY:  

FIRST FLOOR PLAN - EAST  
SCALE: 1/8" = 1'-0"

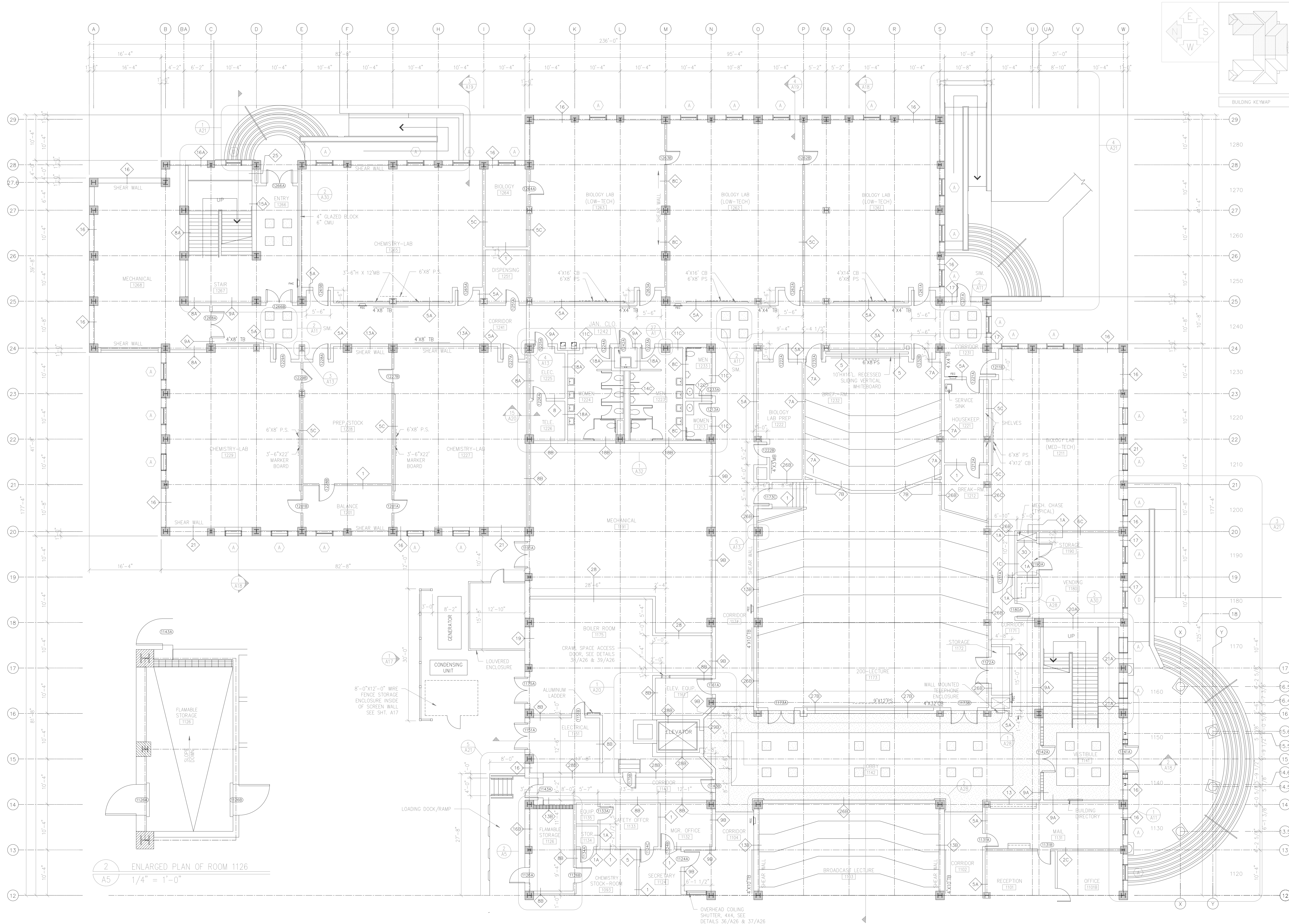

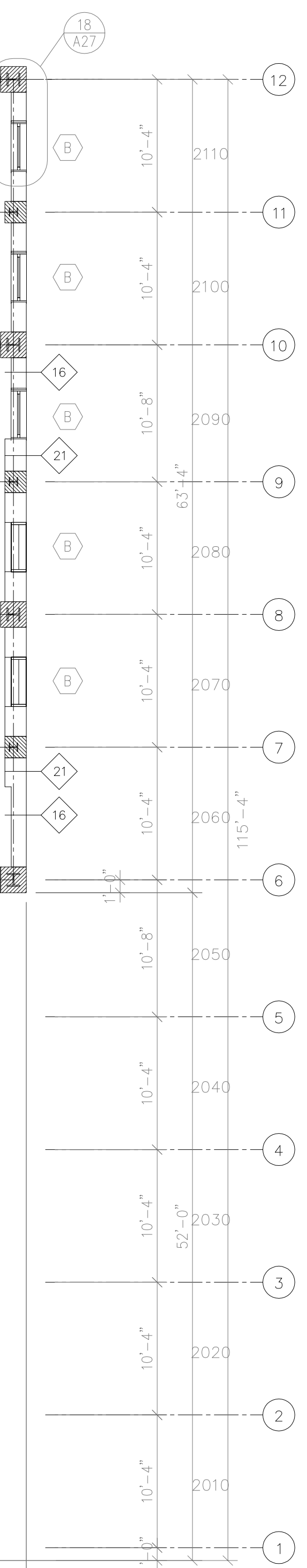

DATE:	05/16/94
PROJECT#:	9305
DESIGNED BY:	WGF
DRAWN BY:	CJS
CHECKED BY:	T.W.L.
CHECKED BY:	.

SHEET TITLE:

SHEET NO.:

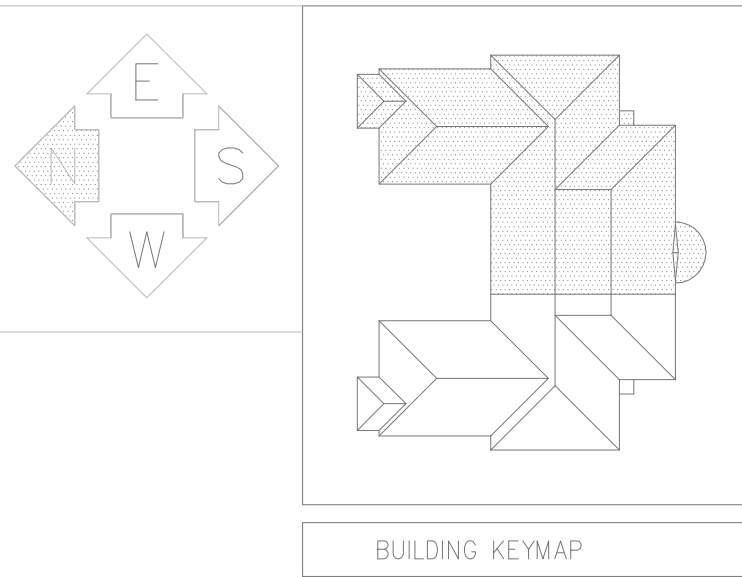
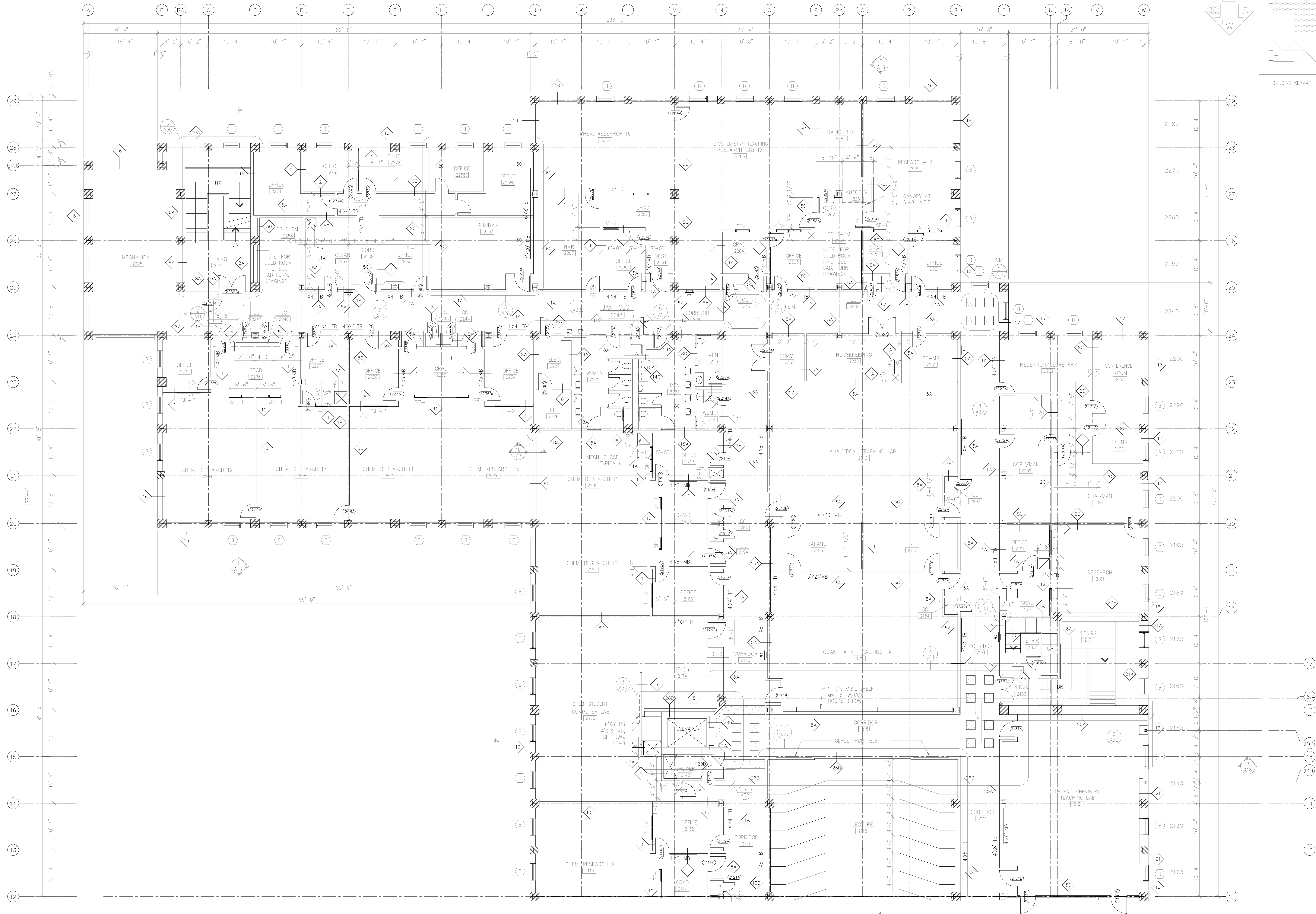

**JEFFERIES AND FARIS ASSOCIATES**  
ARCHITECTS ■ PLANNERS  
SEA TOWERS, SUITE 201  
2002 EASTWOOD ROAD  
WILMINGTON, N.C. 28403  
TEL: 910.256.6633  
FAX: 910.256.9088

SCIENCE BUILDING  
UNIVERSITY OF NORTH CAROLINA AT WILMINGTON  
CODE 43988 ITEM 301 ID#089280301A

SHEET TITLE:

SECOND FLOOR PLAN  
EAST

SHEET NO.:  
**A7**

SECOND FLOOR PLAN - EAST  
SCALE: 1/8" = 1'-0"

DRAWING REVISIONS:		
NO.	DATE:	REMARKS:

DATE: 05/16/94  
PROJECT#: 9305  
DESIGNED BY: WGF  
DRAWN BY: CJS  
CHECKED BY: T.W.L.  
CHECKED BY: .

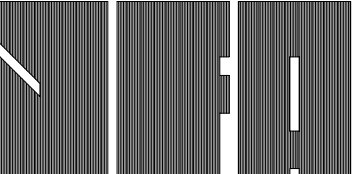

JEFFERIES AND FARIS  
ASSOCIATES  
ARCHITECTS ■ PLANNERS  
SEA TOWERS, SUITE 201  
2002 EASTWOOD ROAD  
WILMINGTON, N.C. 28403  
TEL: 910.256.6633  
FAX: 910.256.9088

BUILDING KEYMAP

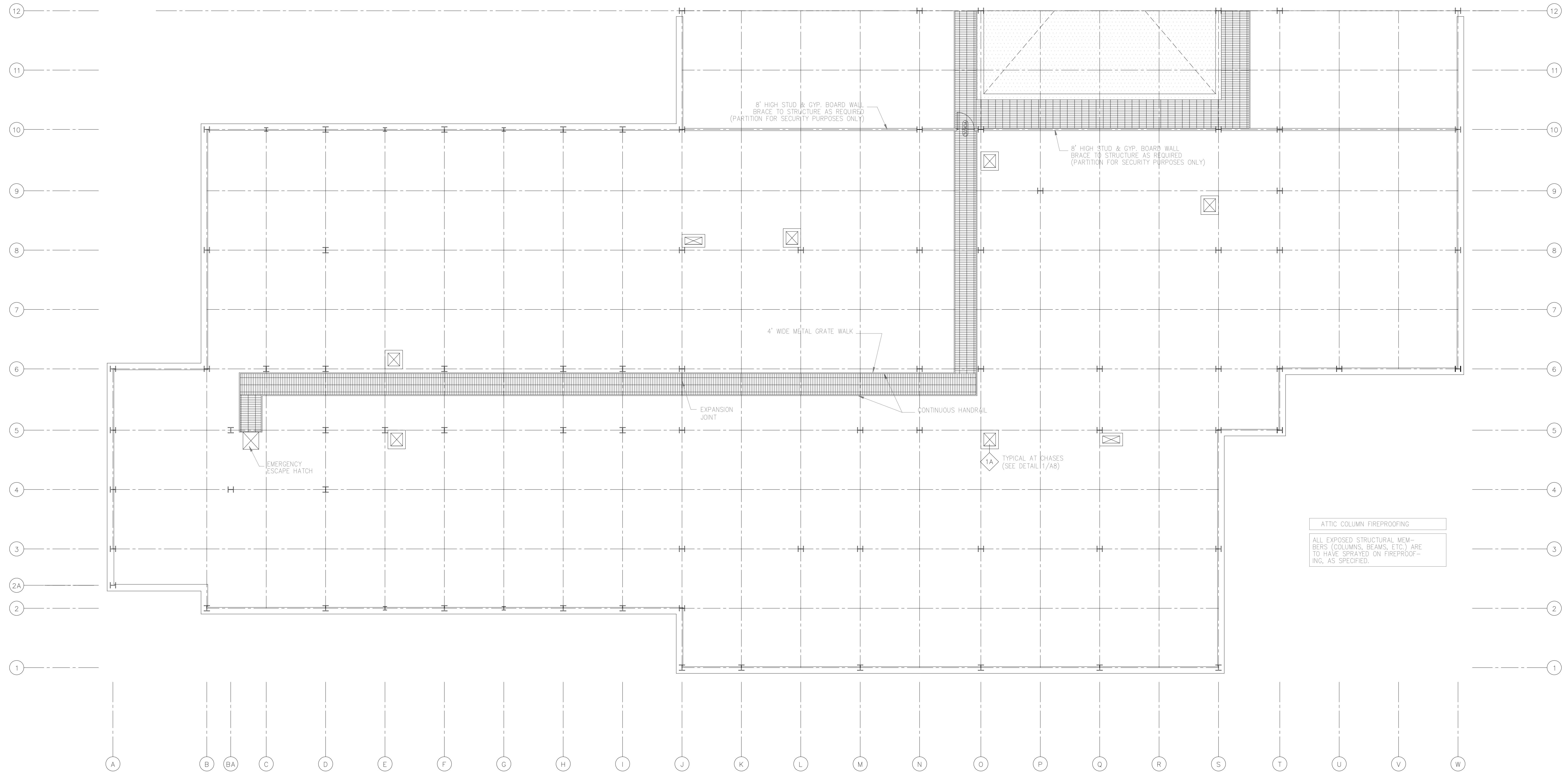
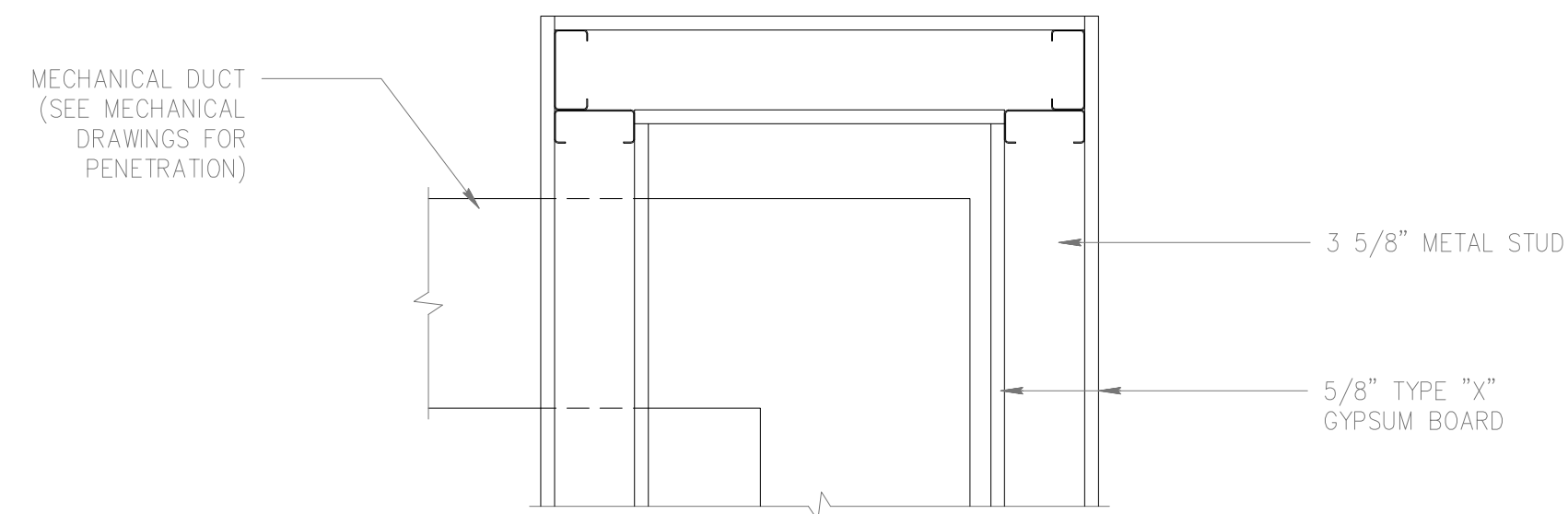

ATTIC COLUMN FIREPROOFING

SHEET TITLE:

SHEET NO.:

DRAWING REVISIONS:		
NO.	DATE:	REMARKS:

DATE:	04/16/94
PROJECT#:	9305
DESIGNED BY:	W.G.F.
DRAWN BY:	C.J.S.
CHECKED BY:	T.W.L.
CHECKED BY:	

SHEET NO.:

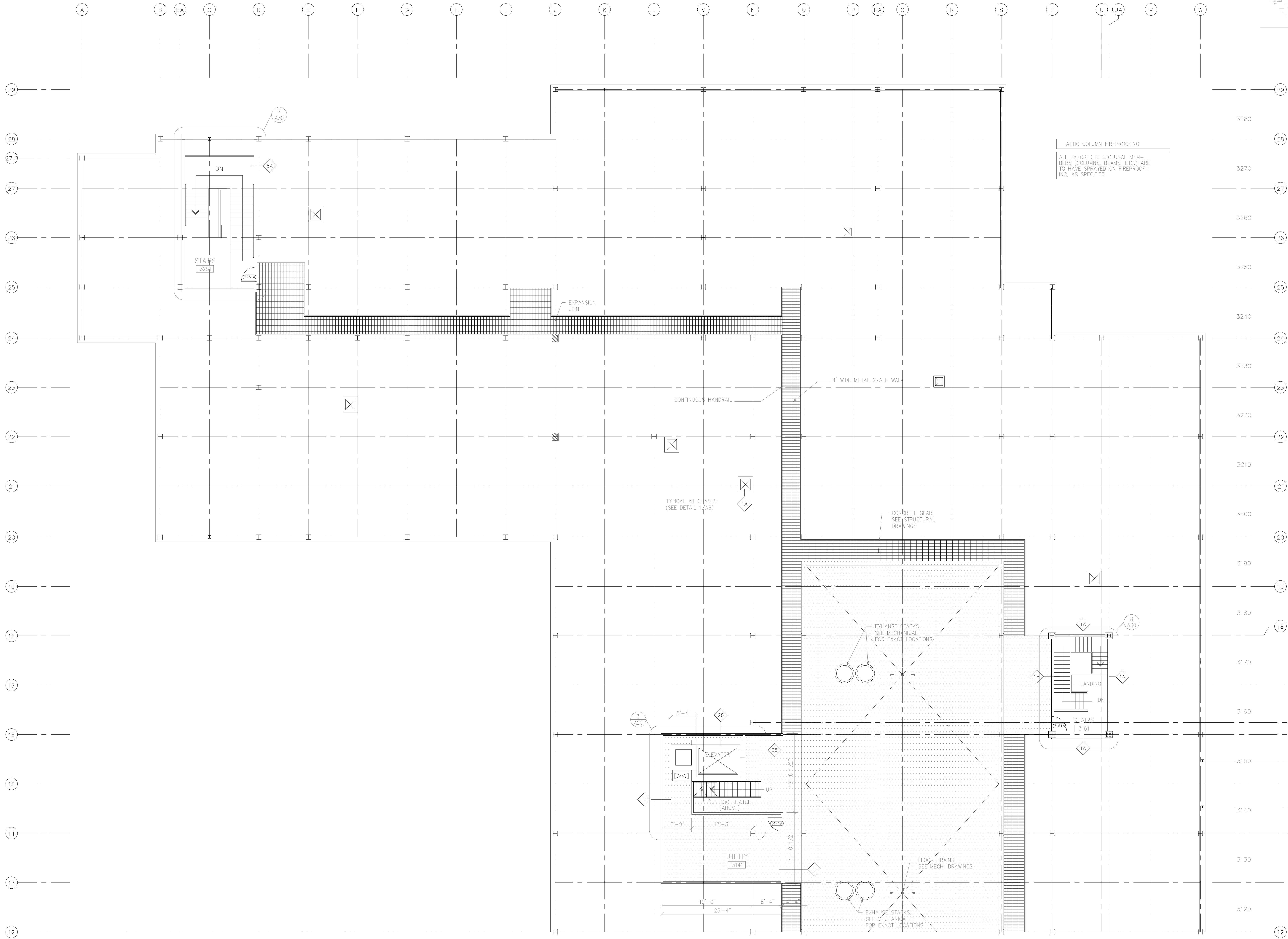
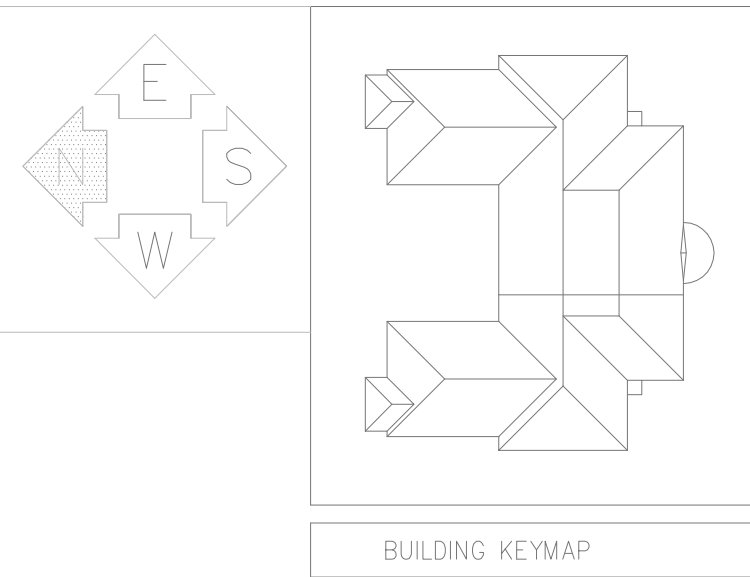

ATTIC PLAN - EAST  
SCALE: 1/8" = 1'-0"

DRAWING REVISIONS:		
NO.	DATE:	REMARKS:

DATE:	06/23/94
PROJECT#:	9305
DESIGNED BY:	W.G.F.
DRAWN BY:	C.J.S.
CHECKED BY:	T.W.L.
CHECKED BY:	

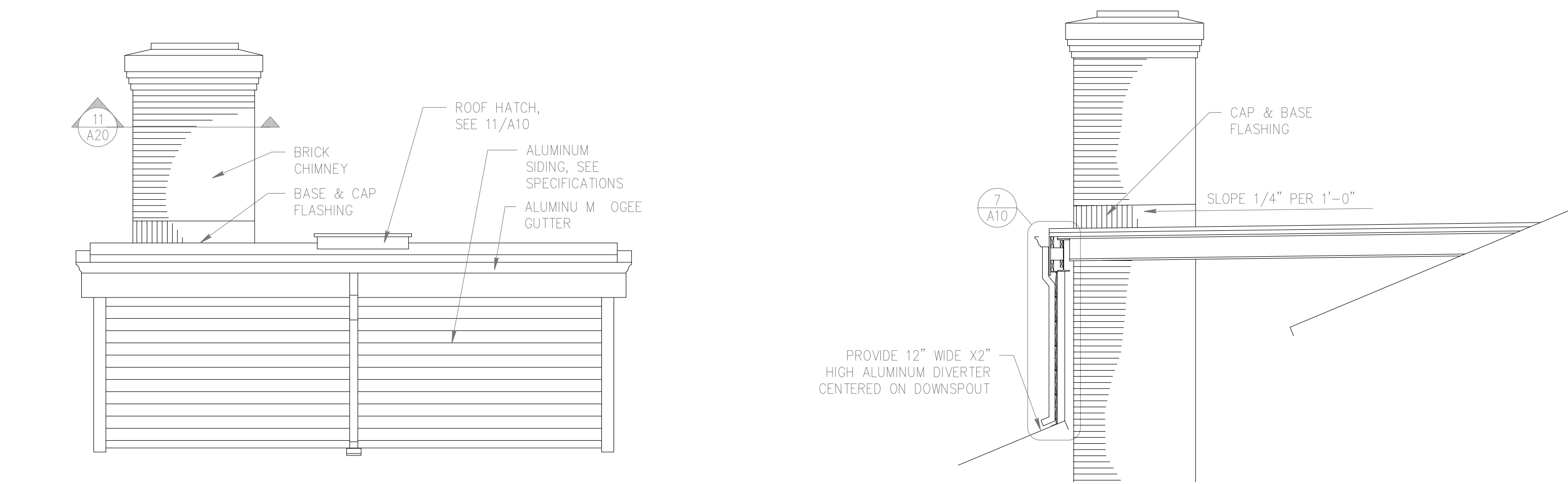

6 FRONT ATTIC/SHED ROOF ELEVATION  
A10 1/4" = 1'-0"

5 ATTIC/ROOF SECTION  
A10 1/4" = 1'-0"

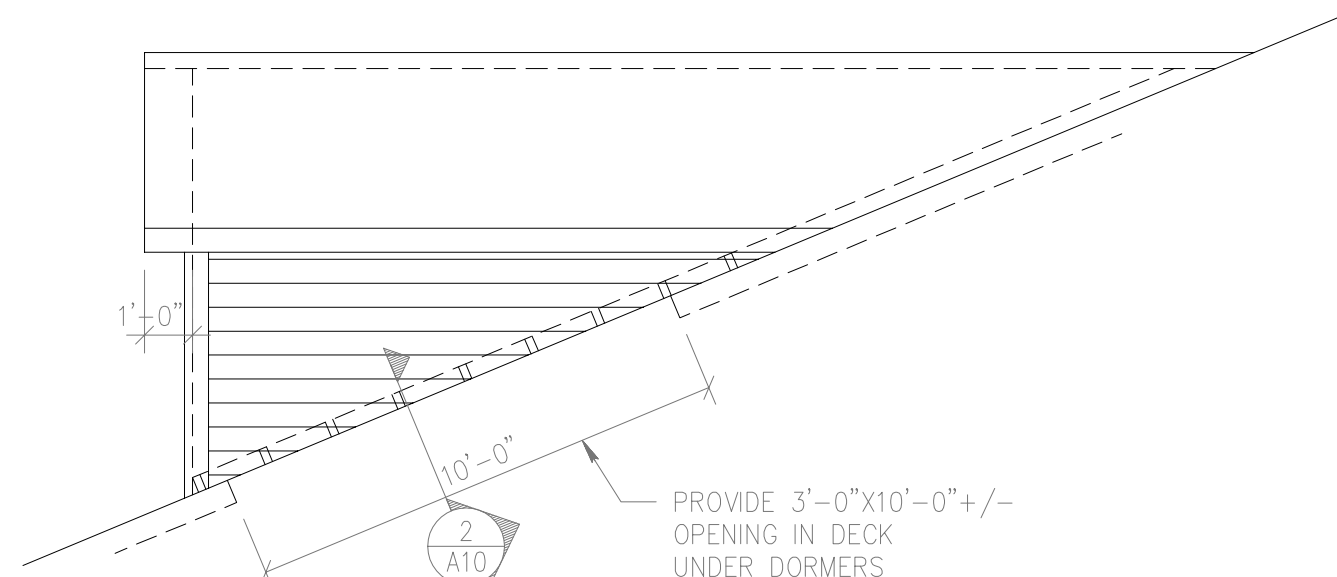

1 DORMER SIDE ELEVATION  
A10 1/4" = 1'-0"

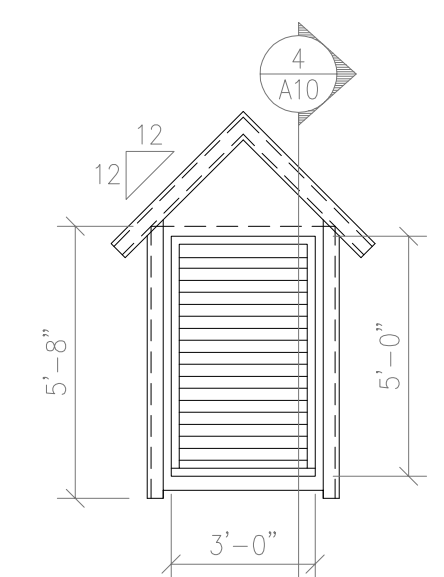

3 FRONT ELEVATION  
A10 1/4" = 1'-0"

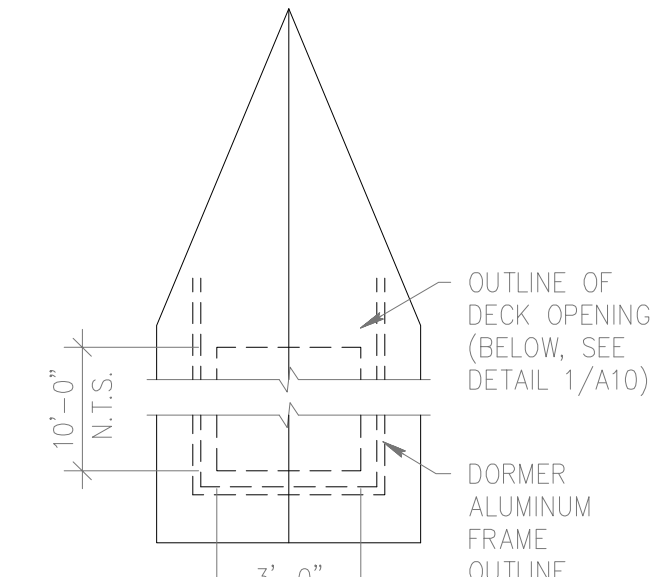

18 DORMER PLAN  
A10 1/4" = 1'-0"

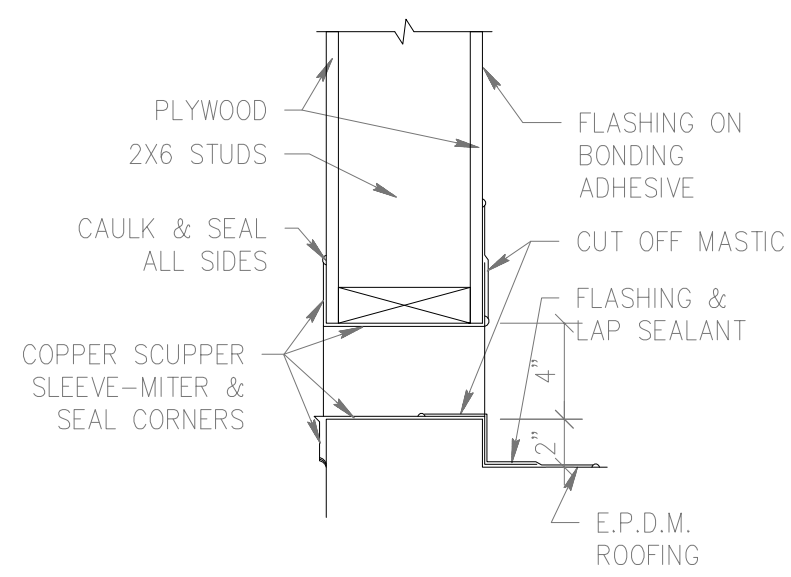

10 SCUPPER DETAIL  
A10 1 1/2" = 1'-0"

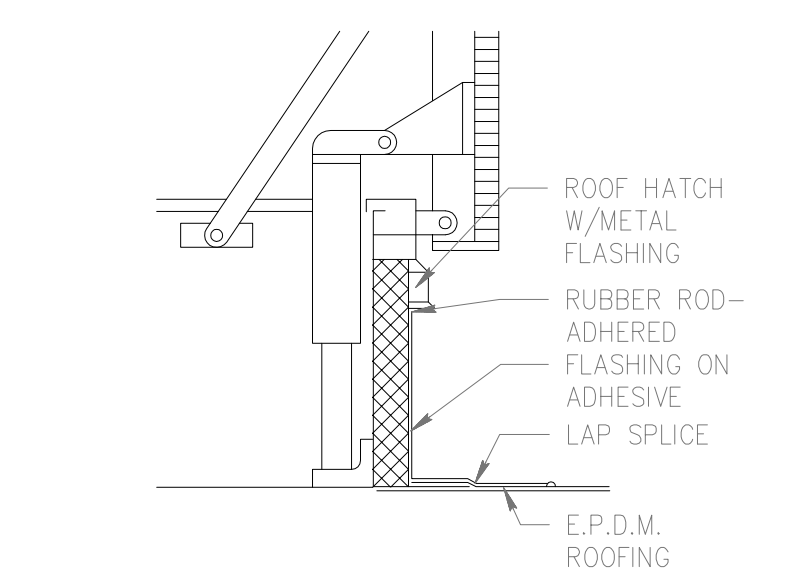

11 HATCH FLASHING DETAIL  
A10 1 1/2" = 1'-0"

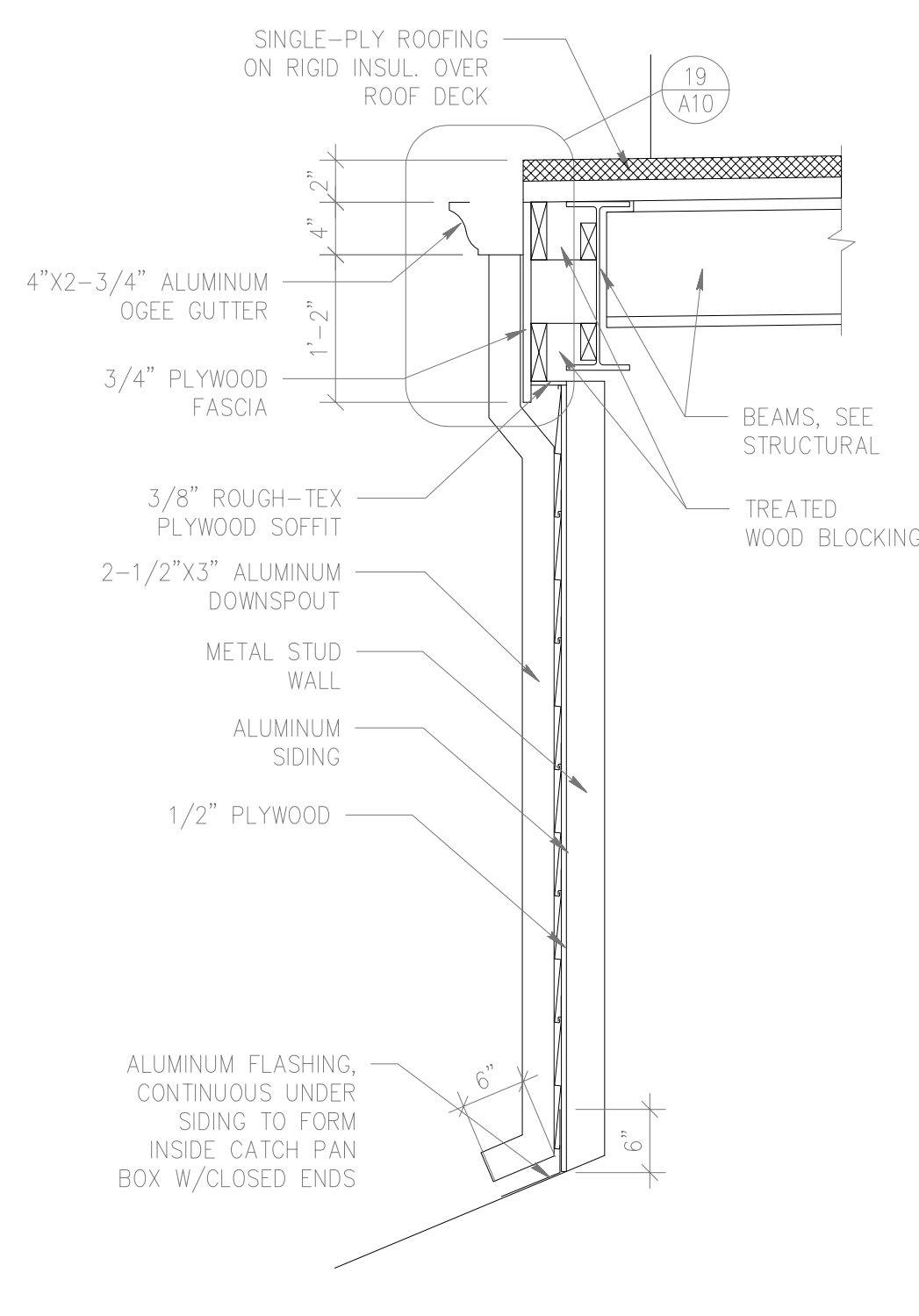

7 WALL SECTION  
A10 3/4" = 1'-0"

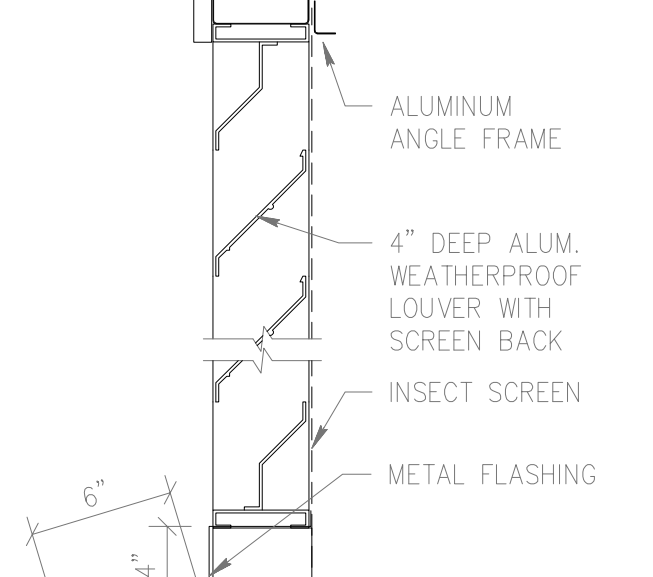

4 DORMER LOUVER SECTION  
A10 1 1/2" = 1'-0"

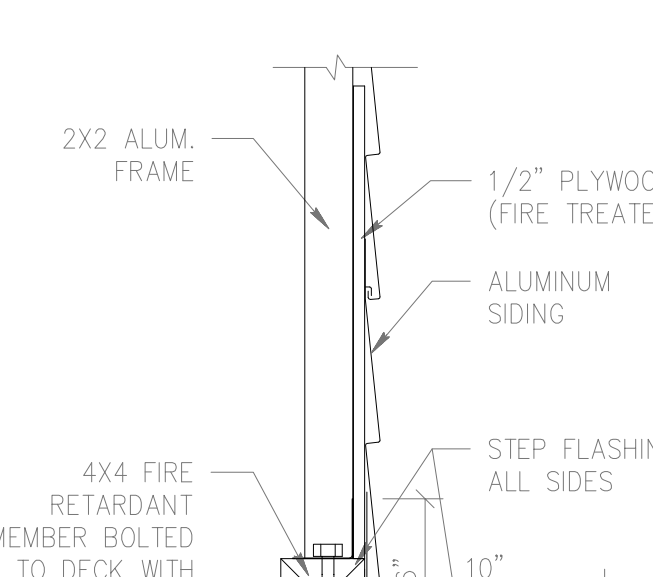

2 DORMER FRAME SECTION  
A10 1 1/2" = 1'-0"

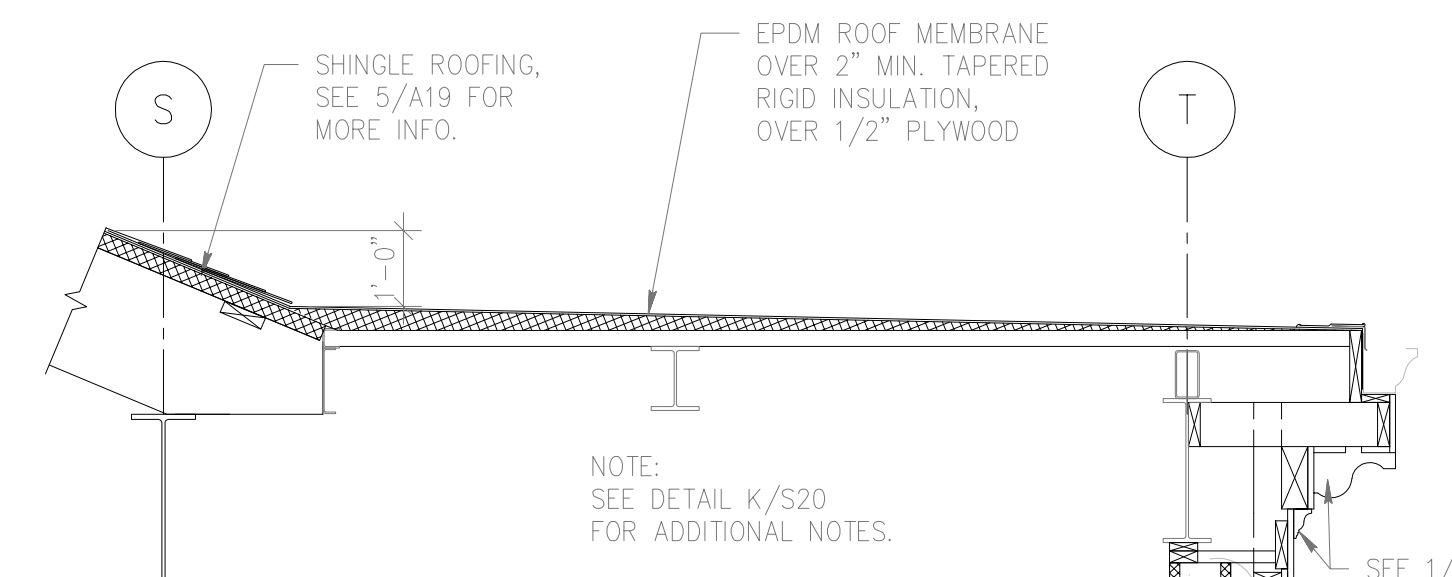

9 ROOF SECTION @ SIDE ENTRY  
A10 1/2" = 1'-0"

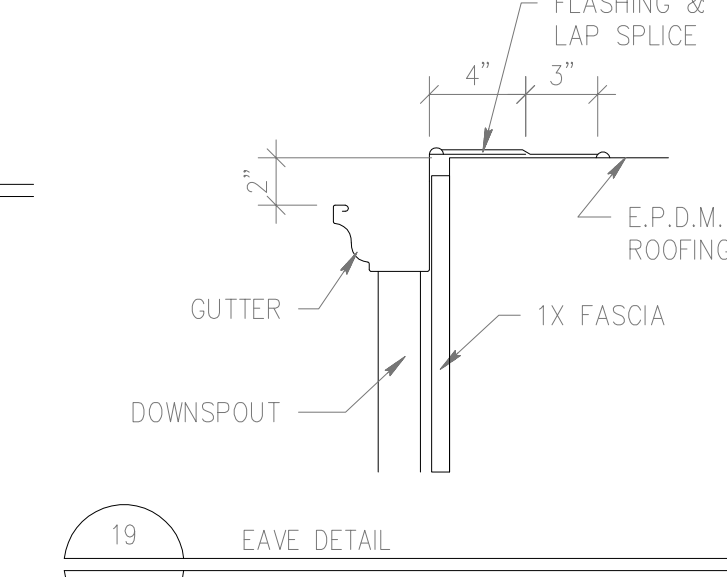
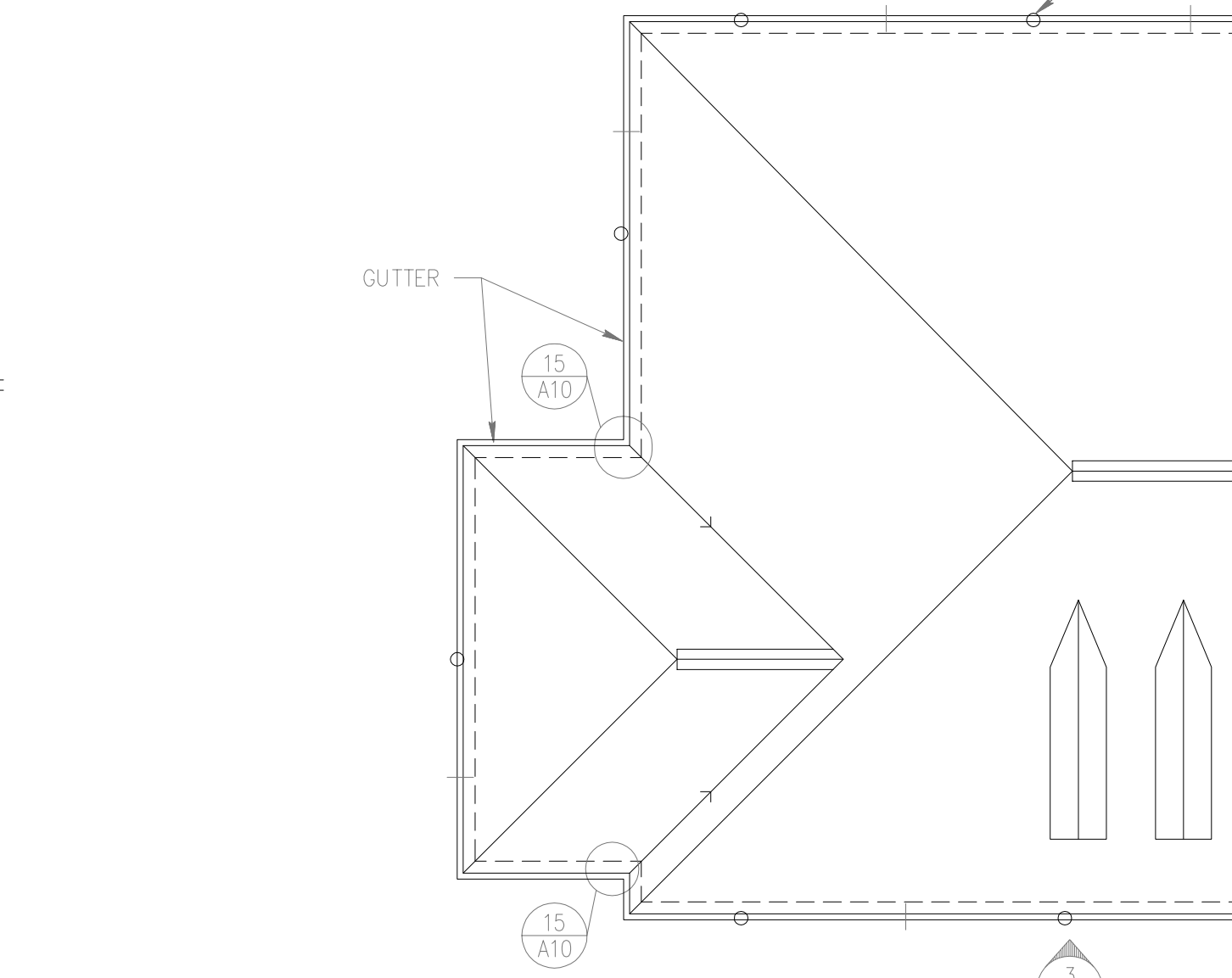

19 EAVE DETAIL  
A10 1 1/2" = 1'-0"

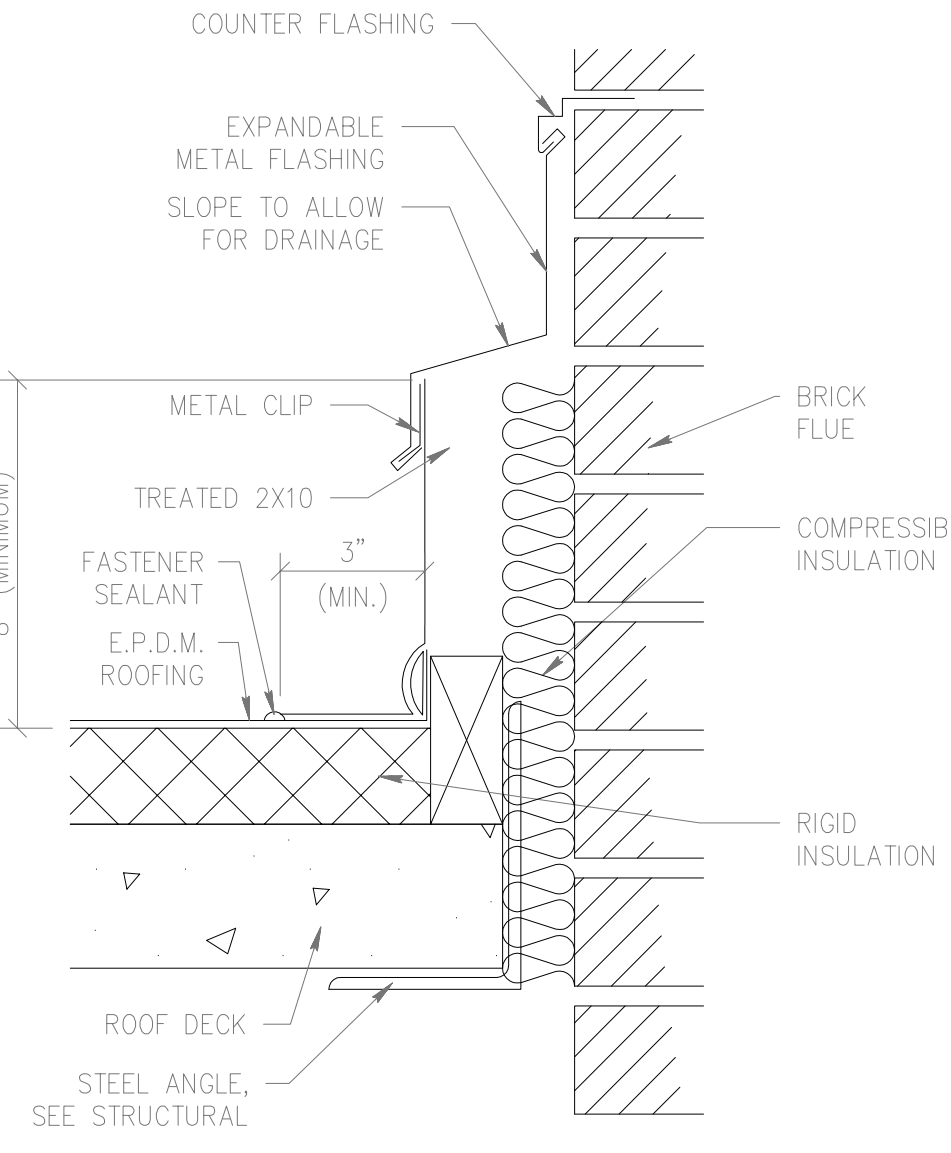

12 CHIMNEY FLASHING DETAIL  
A10 3" = 1'-0"

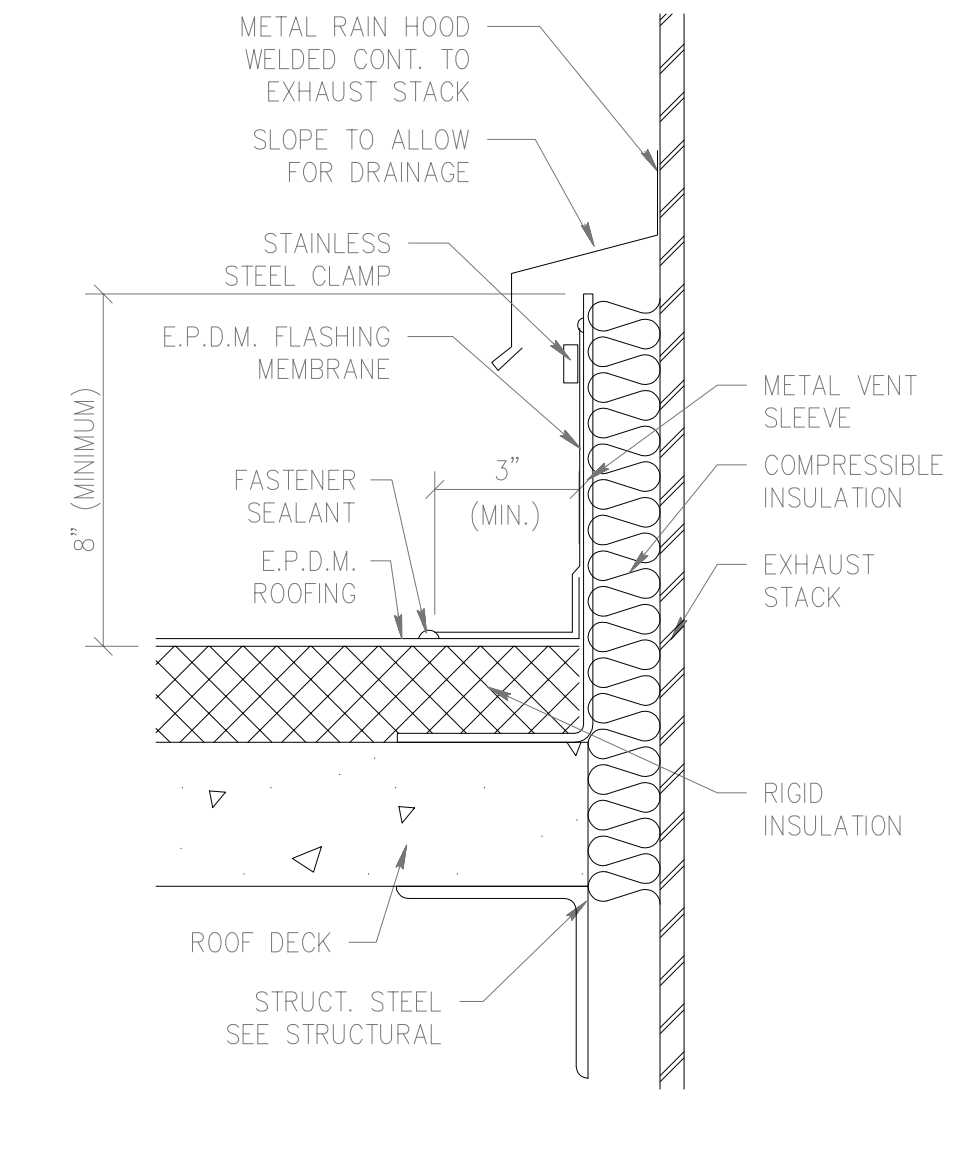

13 MECH. STACK FLASHING DETAIL  
A10 3" = 1'-0"

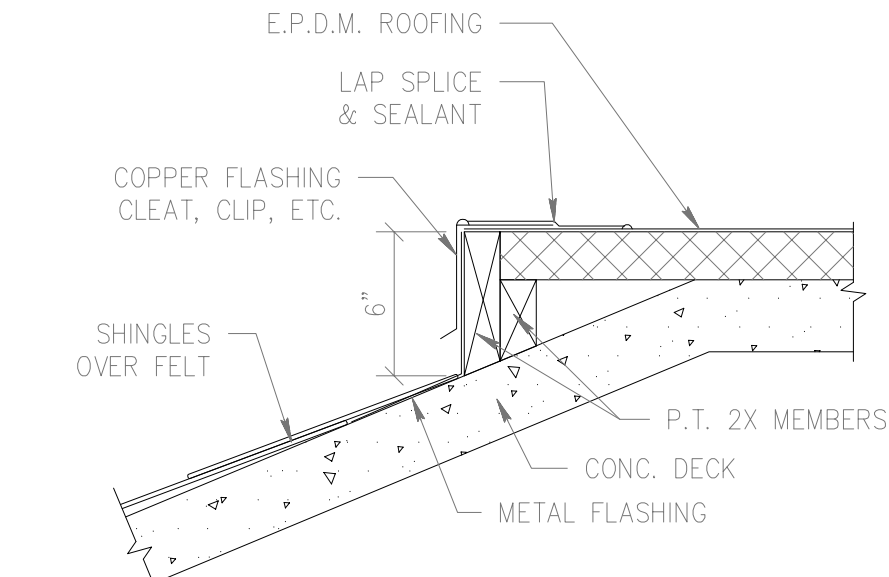

14 EAVE DETAIL  
A10 1 1/2" = 1'-0"

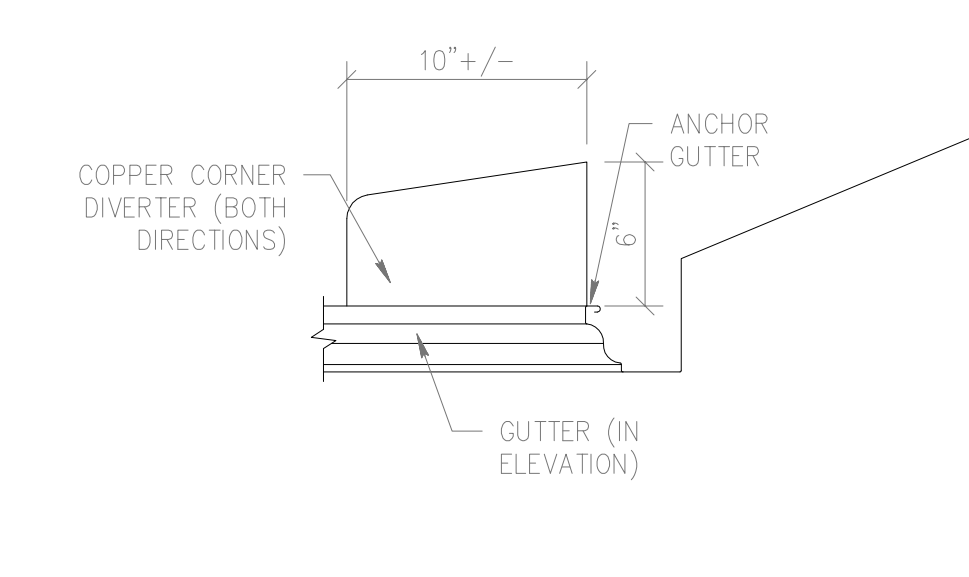

15 CORNER DIVERTER DETAIL  
A10 1 1/2" = 1'-0"

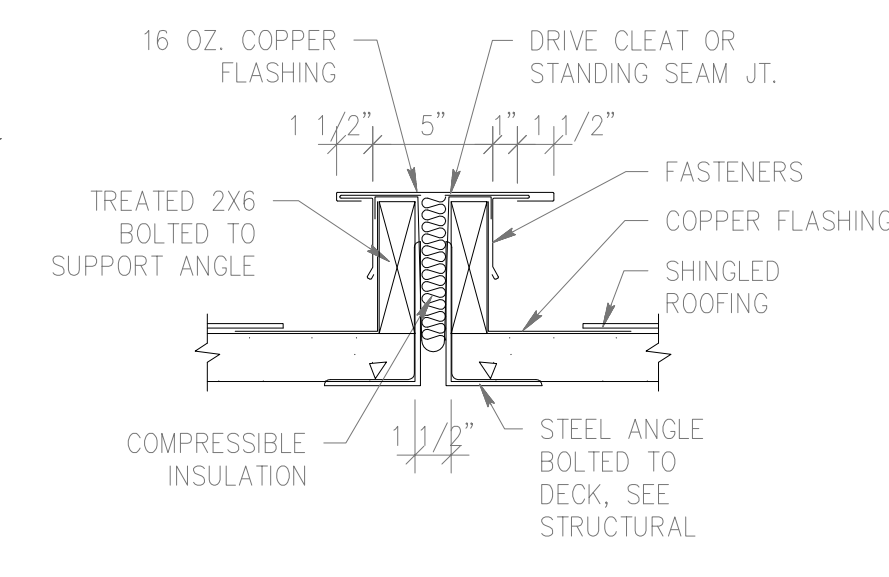

16 ROOF EXP. JT. DETAIL  
A10 1 1/2" = 1'-0"

DRAWING REVISIONS:		
NO.	DATE:	REMARKS:

DATE:	05/16/94
PROJECT#:	9305
DESIGNED BY:	W.G.F.
DRAWN BY:	C.J.S.
CHECKED BY:	T.W.L.
CHECKED BY:	





REVISION NOTE:  
REVISIONS IDENTIFIED BY ROOM  
NUMBER LOCATED ON PLANS. (TYPICAL)

1. SEE SHEET A11 FOR  
GENERAL NOTES.

DRAWING REVISIONS:		
NO.	DATE:	REMARKS:
1	6/14/95	REVISED CEILING PLAN

DATE: 6/14/95  
PROJECT#: 9305

DESIGNED BY: TWL  
DRAWN BY: MAG  
CHECKED BY: TWL  
CHECKED BY:

SHEET NO.:



JEFFERIES AND FARIS  
ASSOCIATES  
ARCHITECTS ■ PLANNERS

SEA TOWERS, SUITE 201  
2002 EASTWOOD ROAD  
WILMINGTON, N.C. 28403

TEL: 910.256.6633  
FAX: 910.256.9088

SHEET TITLE:

SHEET NO.:

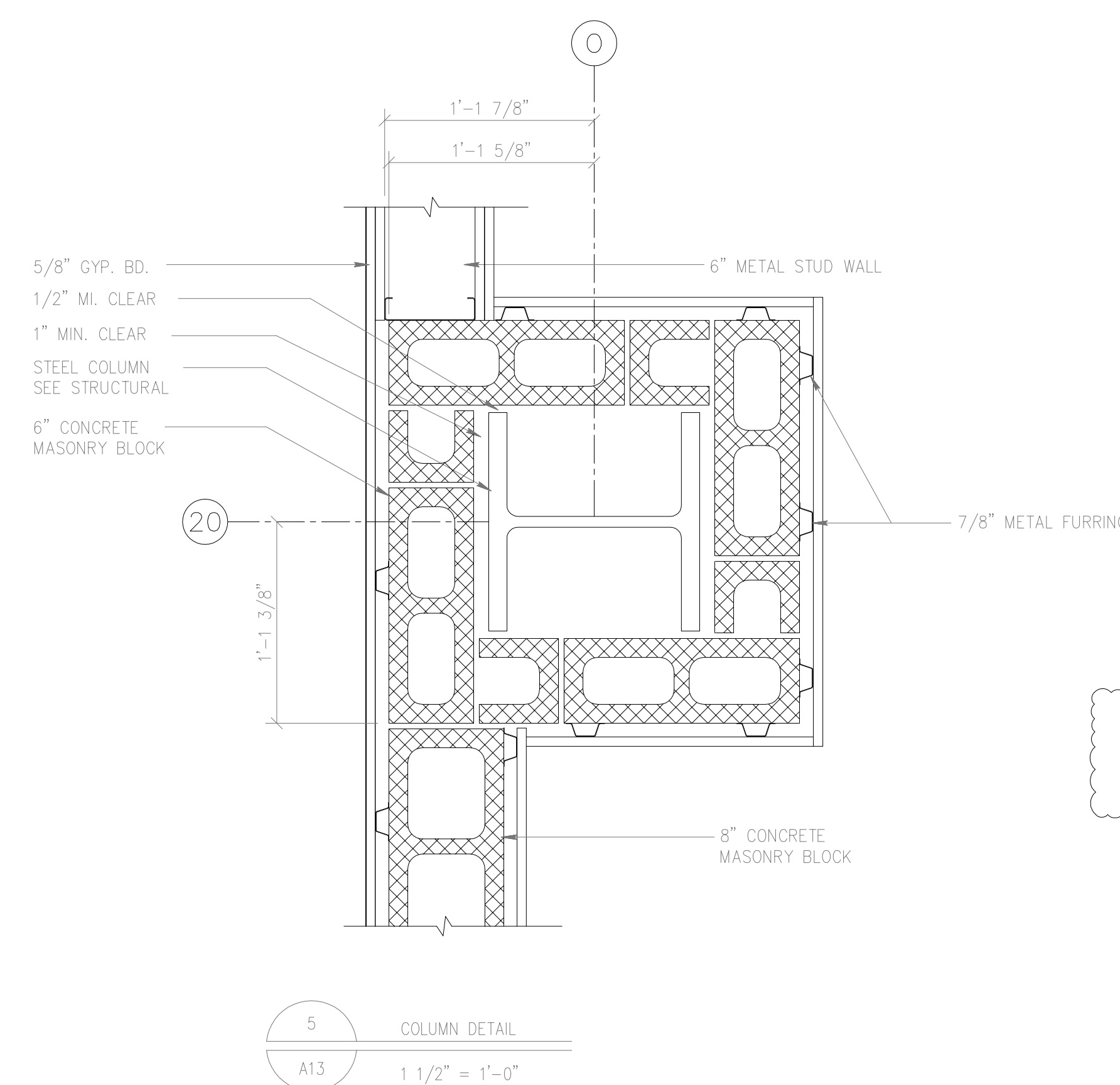
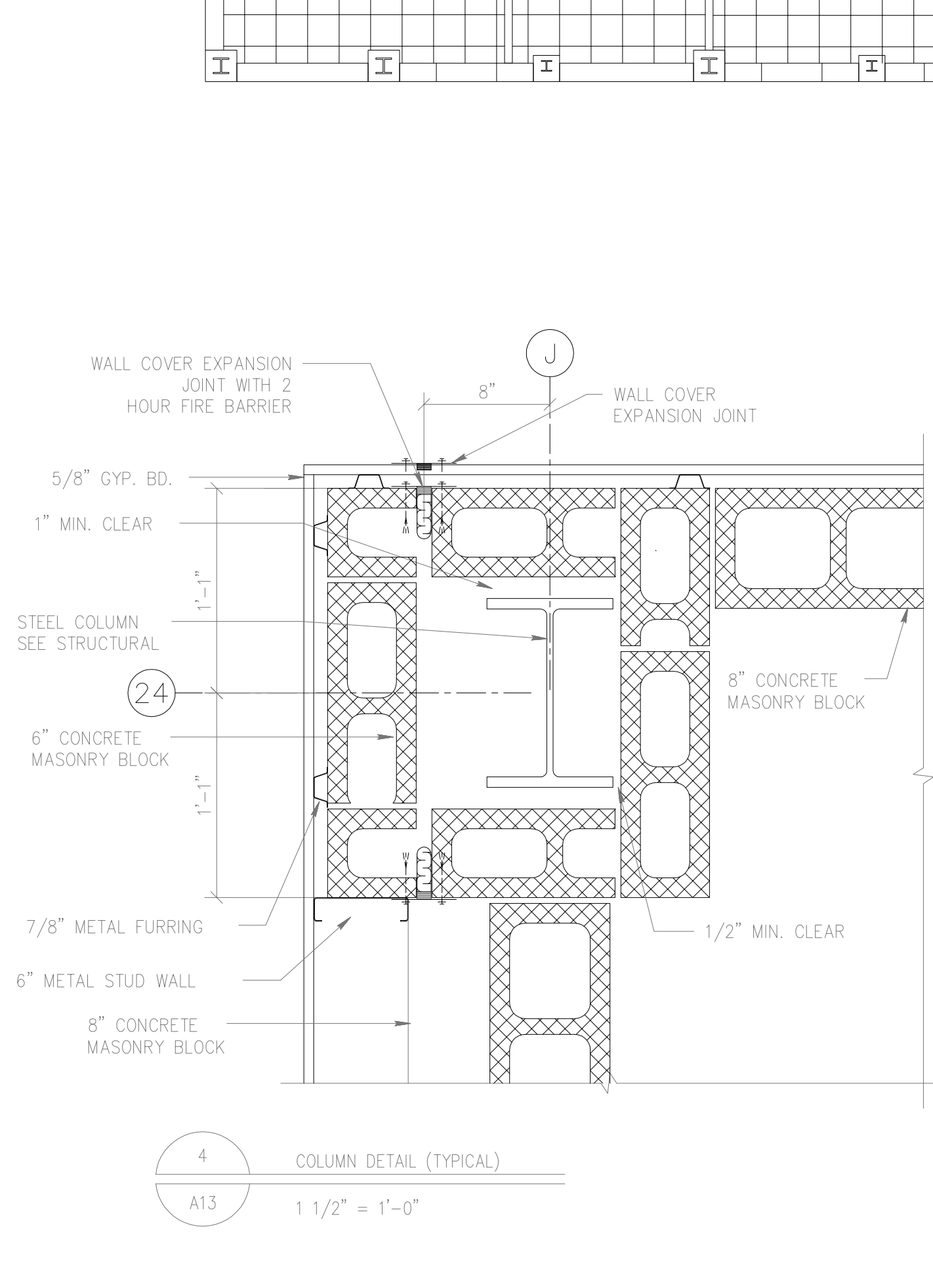
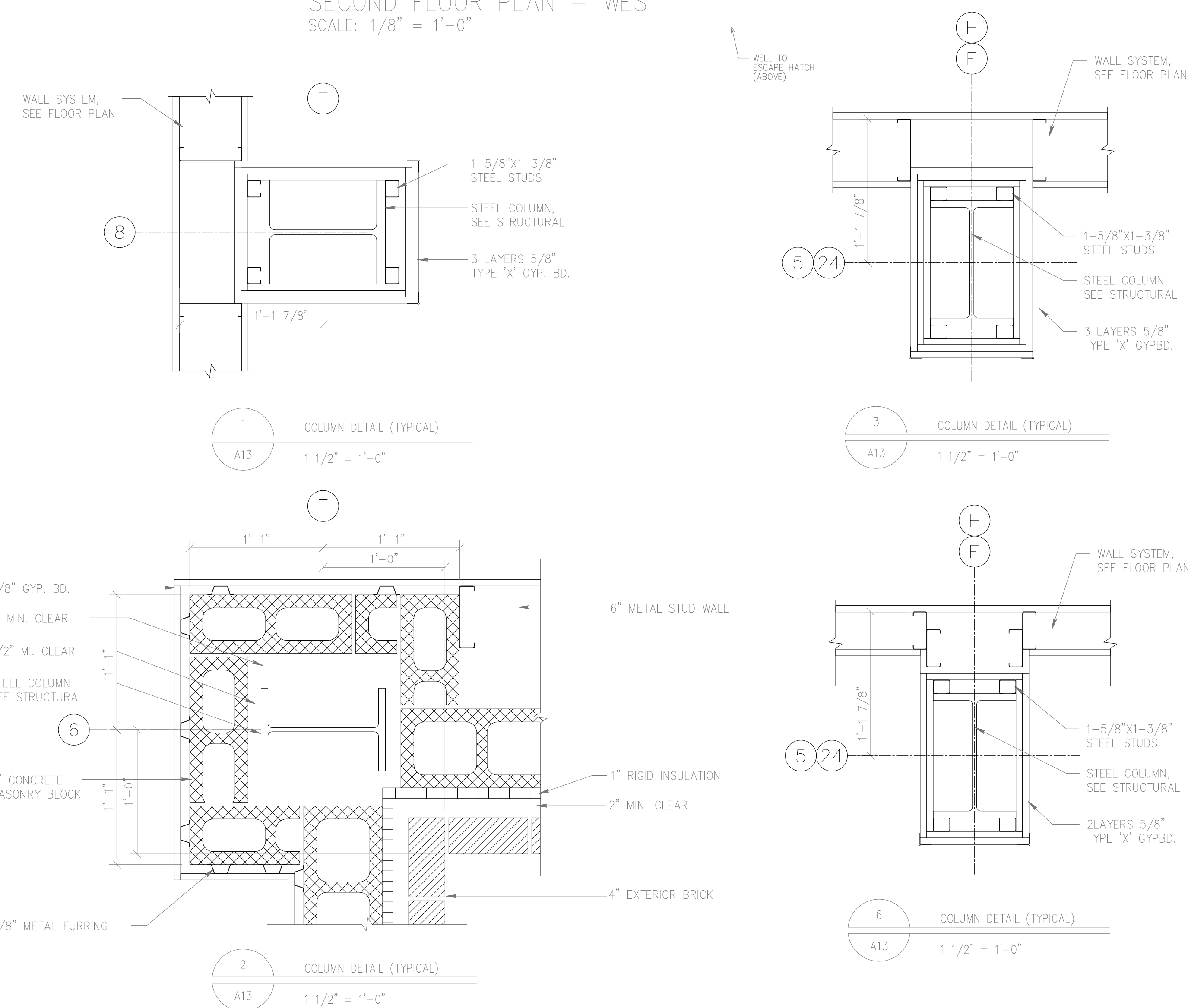
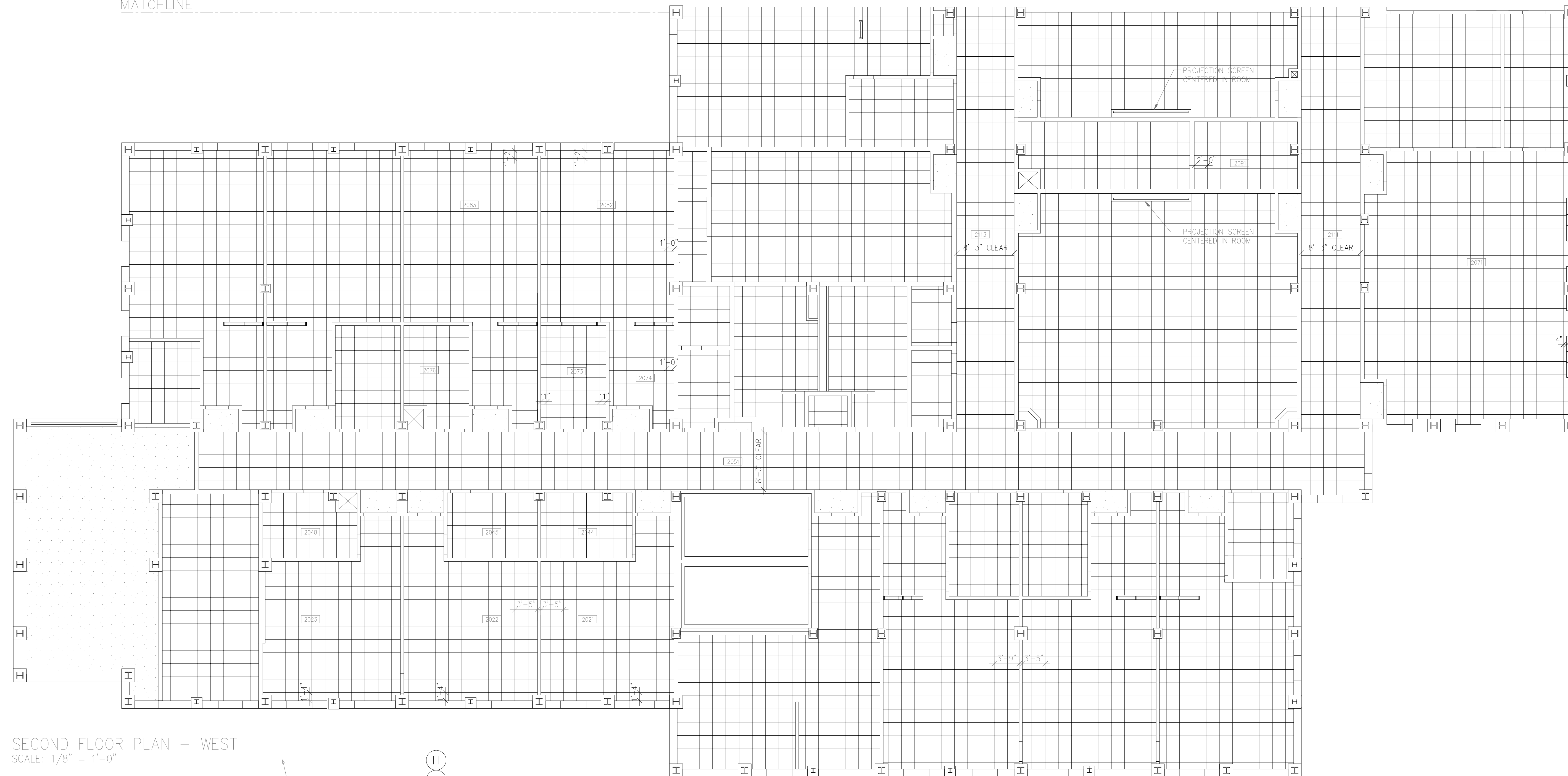

REVISION NOTE:  
REVISIONS IDENTIFIED BY ROOM  
NUMBER LOCATED ON PLANS. (TYPICAL)

DRAWING REVISIONS:		
NO.	DATE:	REMARKS:
1	6/14/95	CEILING PLAN REVISION

DATE: 6/12/95  
PROJECT#: 9305  
DESIGNED BY: WGF  
DRAWN BY: MAC  
CHECKED BY: TWL  
CHECKED BY:

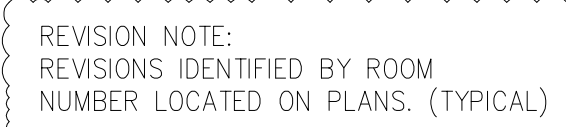

SHEET NO.:

A14



SHEET NO.:

DATE:	06/23/94
PROJECT#:	9305
DESIGNED BY:	W.G.F.
DRAWN BY:	C.J.S.
CHECKED BY:	T.W.L.
CHECKED BY:	

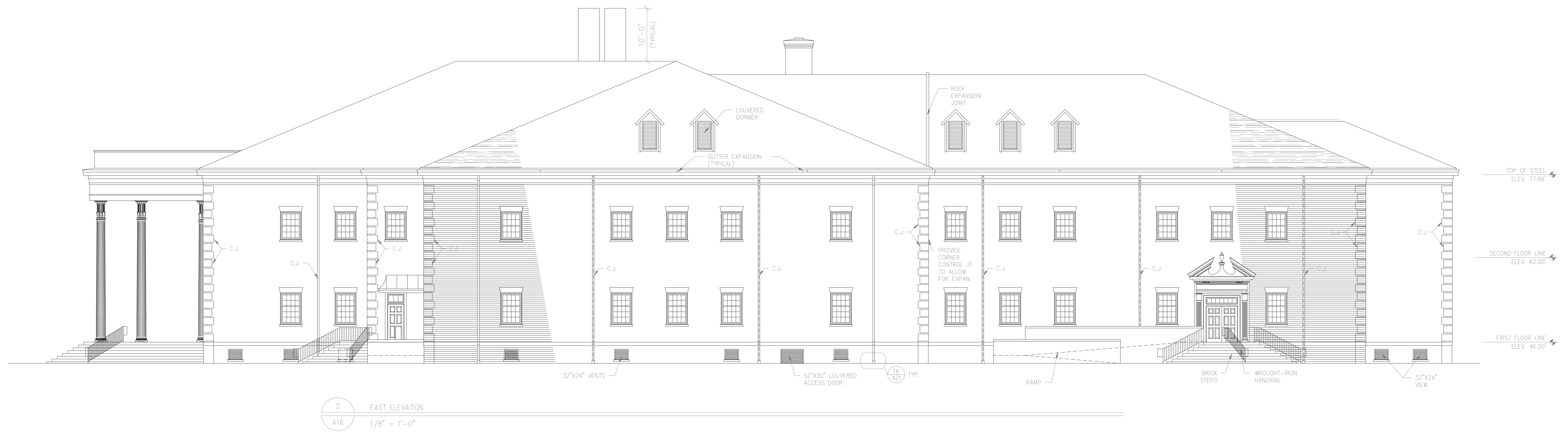

SHEET TITLE:

SHEET NO.:

[illegible]

DATE:	05/16/94
PROJECT#:	9305
DESIGNED BY:	W.G.F.
DRAWN BY:	C.J.S.
CHECKED BY:	T.W.L.
CHECKED BY:	

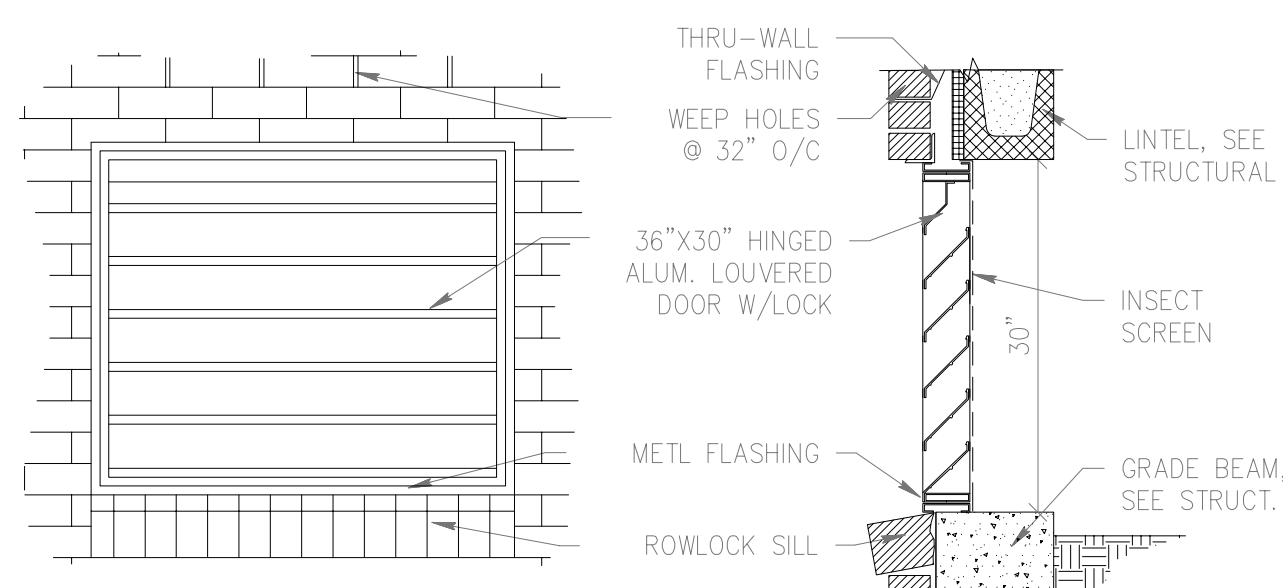
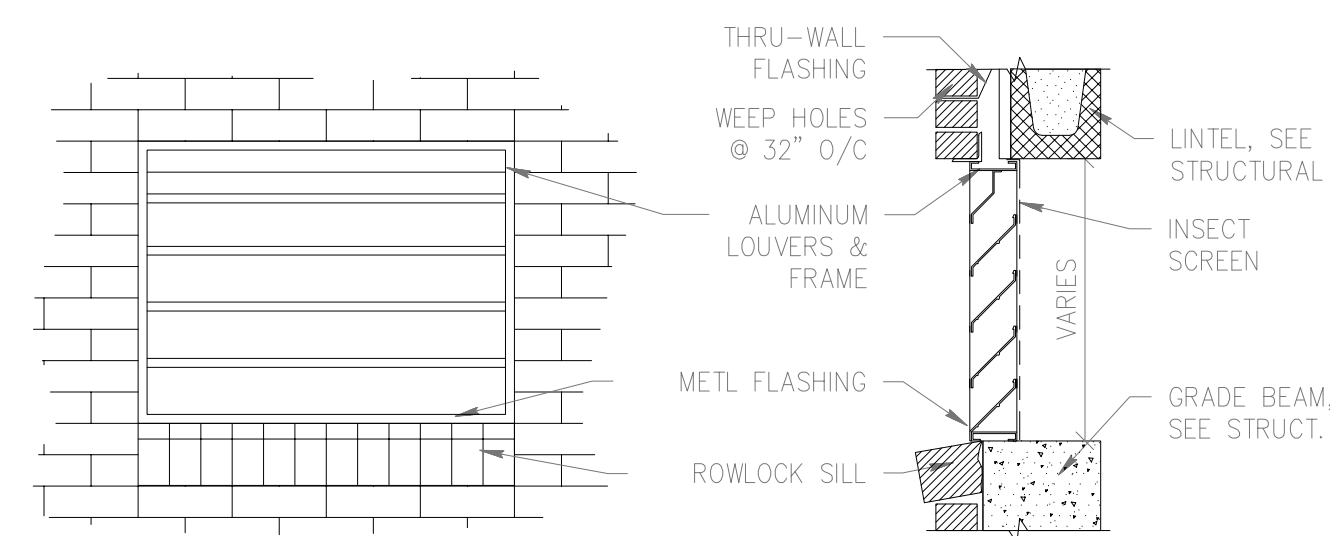
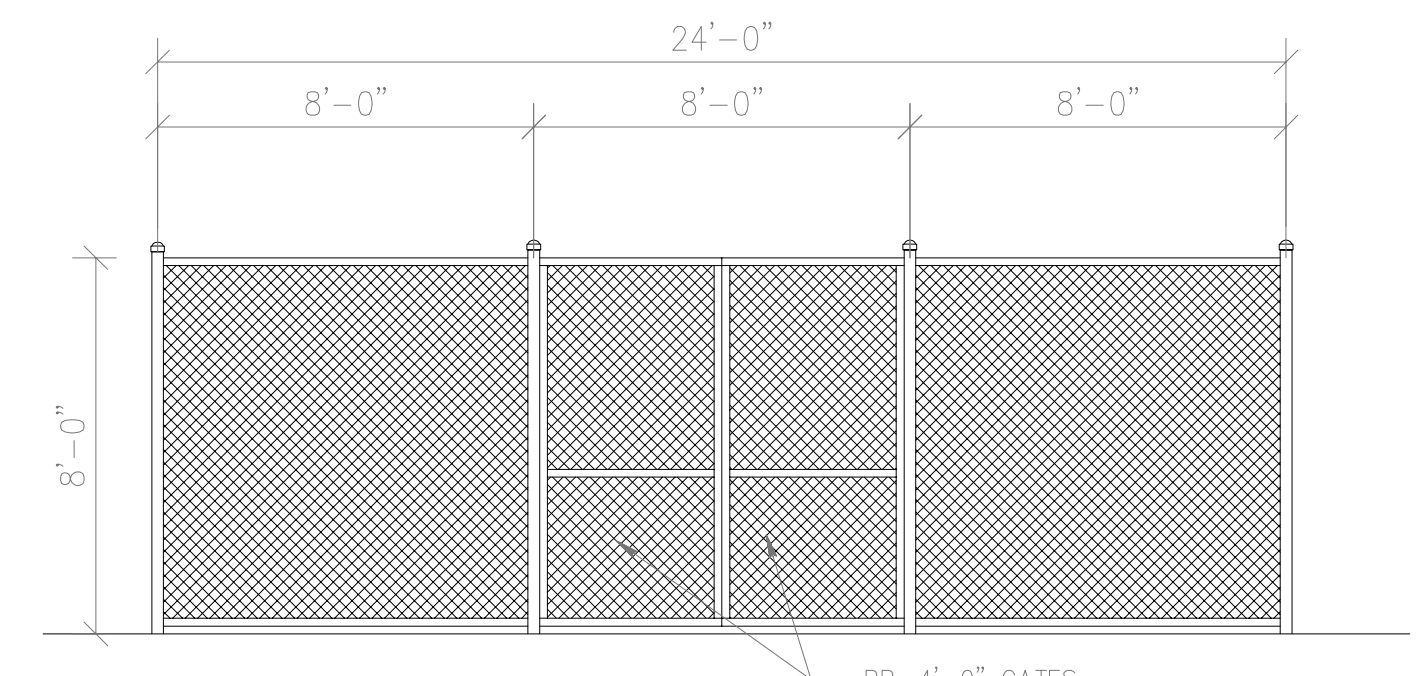
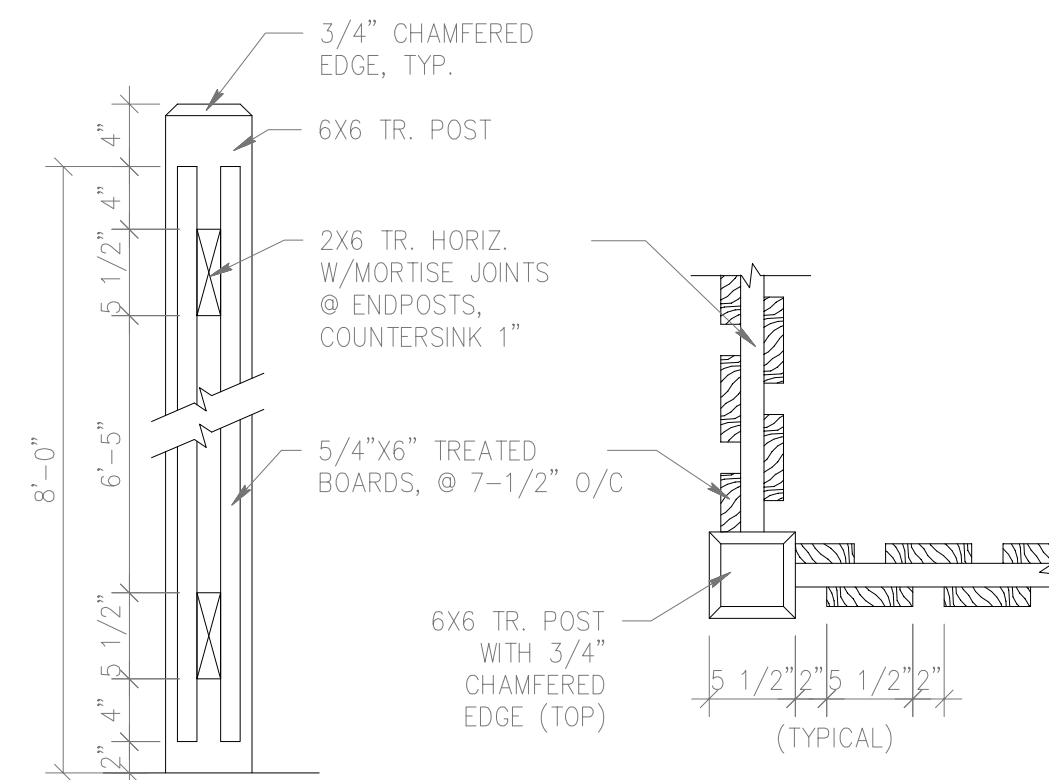

DATE:	05/17/94
PROJECT#:	9305
DESIGNED BY:	W.G.F.
DRAWN BY:	C.J.S.
CHECKED BY:	T.W.L.
CHECKED BY:	

SHEET NO.:

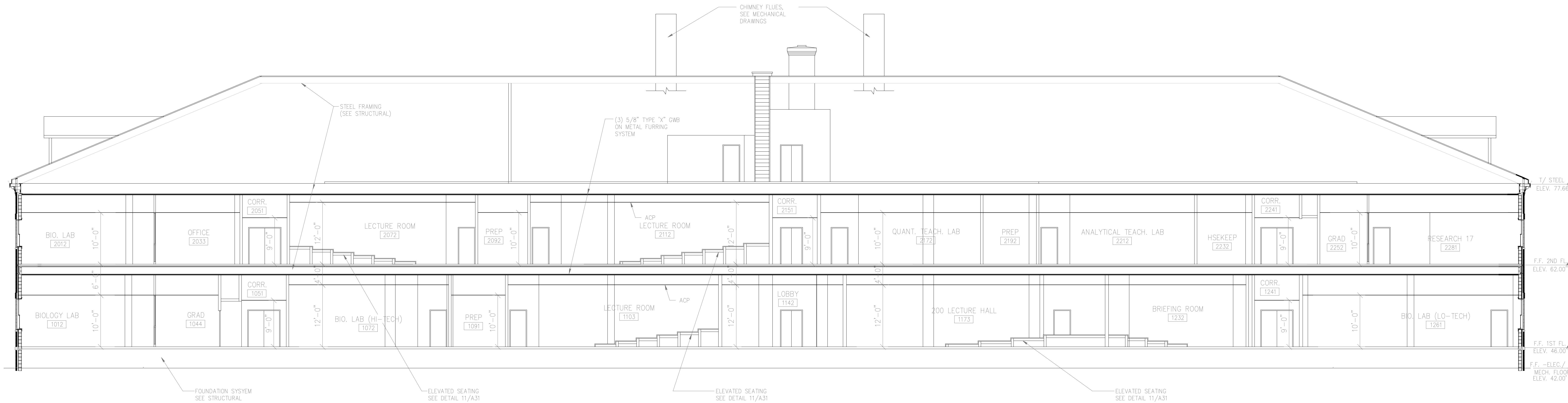

3 LONGITUDINAL BUILDING SECTION  
A18 1/8" = 1'-0"

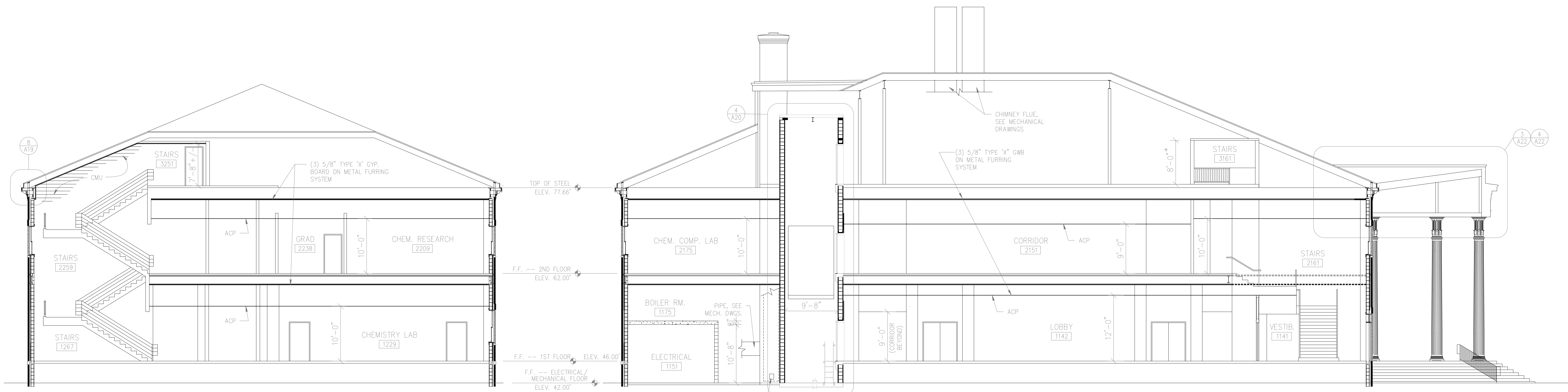

1 EAST WING SECTION  
A18 1/8" = 1'-0"

2 SECTION @ CENTER OF BUILDING  
A18 1/8" = 1'-0"

SCIENCE BUILDING  
UNIVERSITY OF NORTH CAROLINA AT WILMINGTON  
CODE 49388 ITEM 301 ID#6089280301A

SHEET TITLE:

BUILDING  
SECTIONS

SHEET NO.:

A18

DRAWING REVISIONS:		
NO.	DATE	REMARKS

DATE: 05/16/94  
PROJECT#: 9305  
DESIGNED BY: W.G.F.  
DRAWN BY: C.J.S.  
CHECKED BY: T.W.L.  
CHECKED BY:

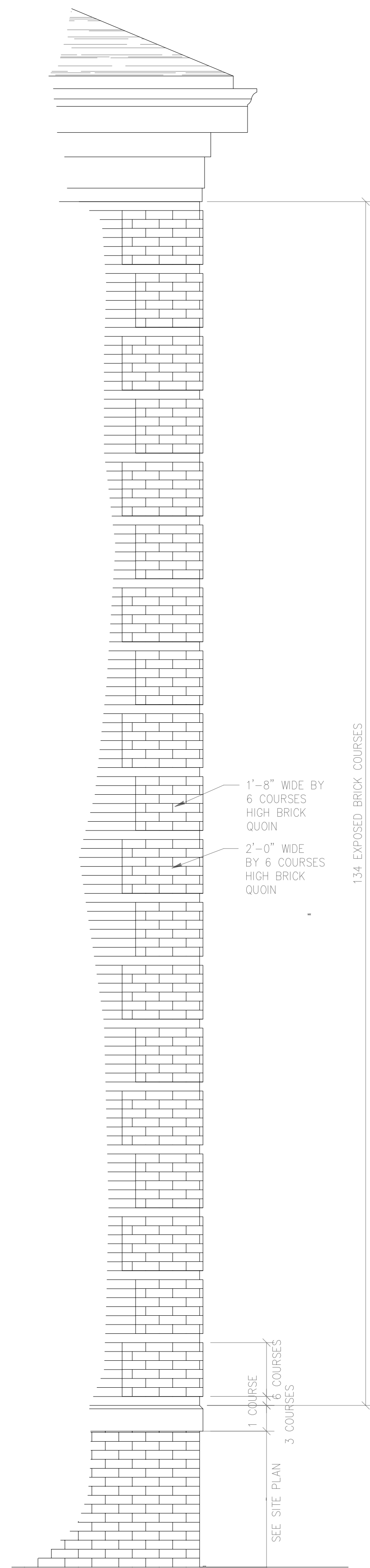

1 QUOIN DETAIL  
A19 1/2" = 1'-0"

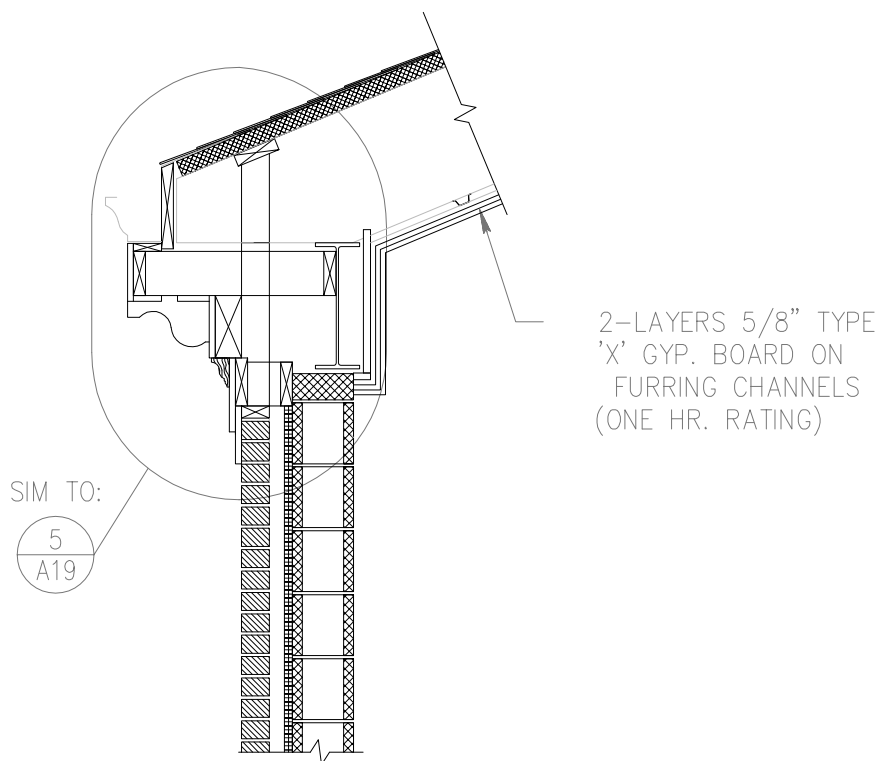

8 WALL SECTION @ STAIRWELL #3251  
A19 1/2" = 1'-0"

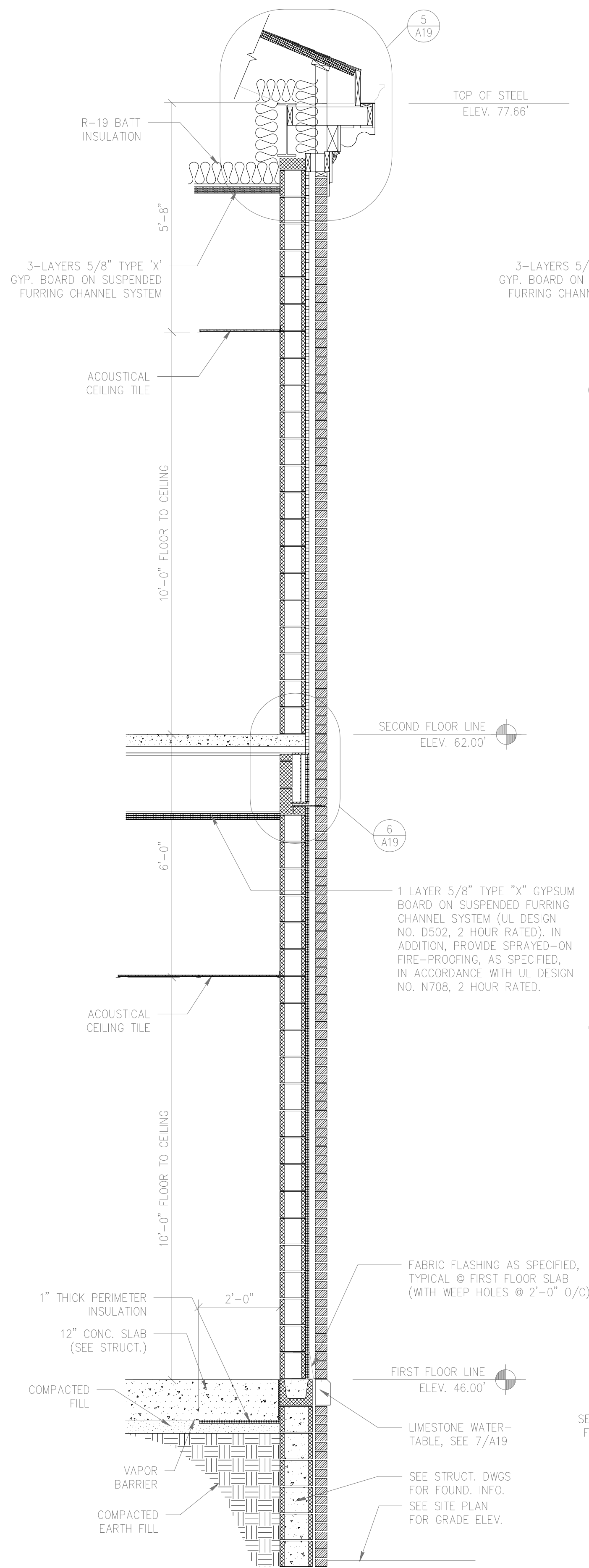

2 WALL SECTION  
A19 1/2" = 1'-0"

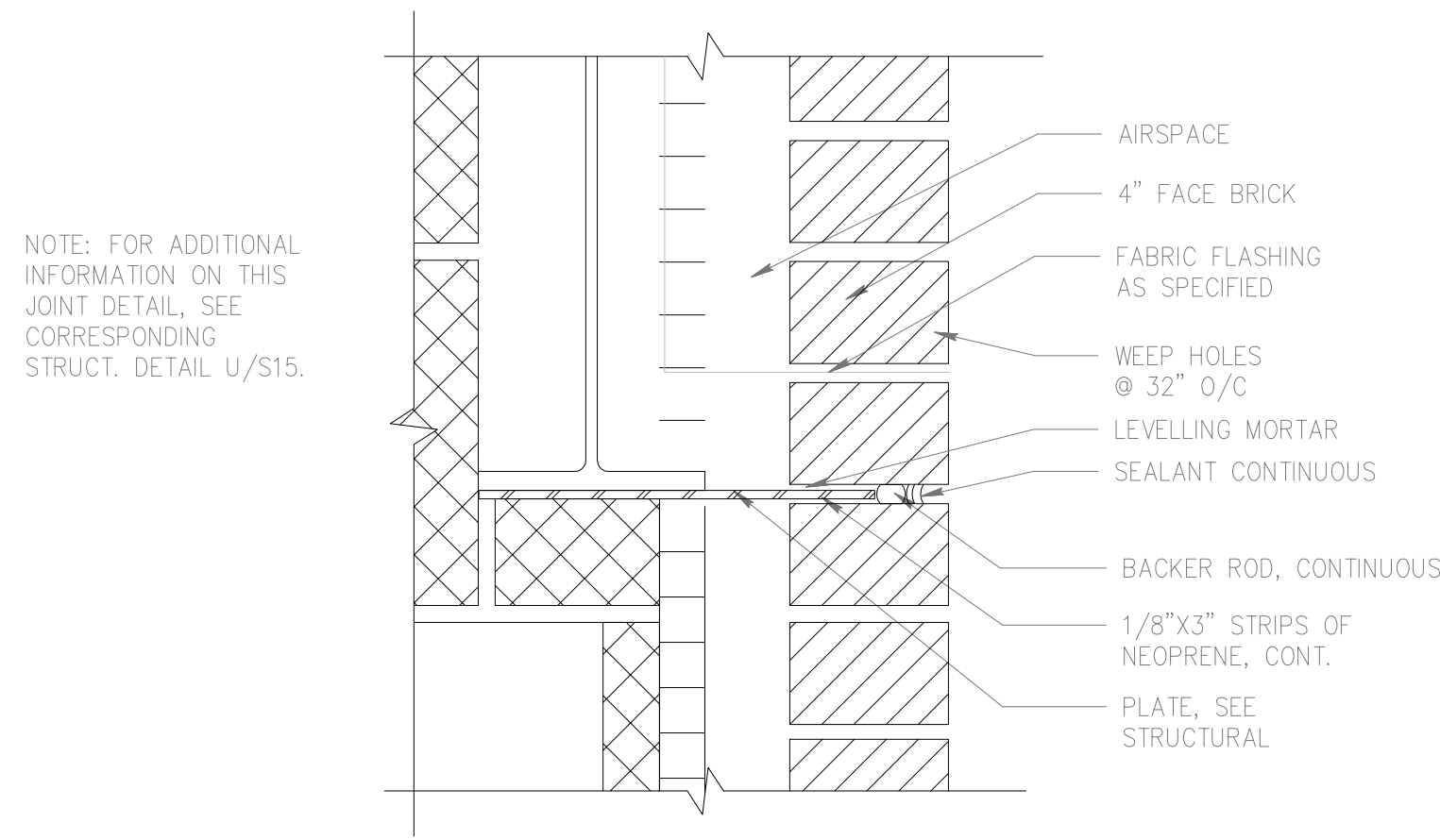

NOTE: FOR ADDITIONAL INFORMATION ON THIS JOINT DETAIL, SEE CORRESPONDING STRUCT. DETAIL U/S15.

9 JOINT DETAIL  
A19 3" = 1'-0"

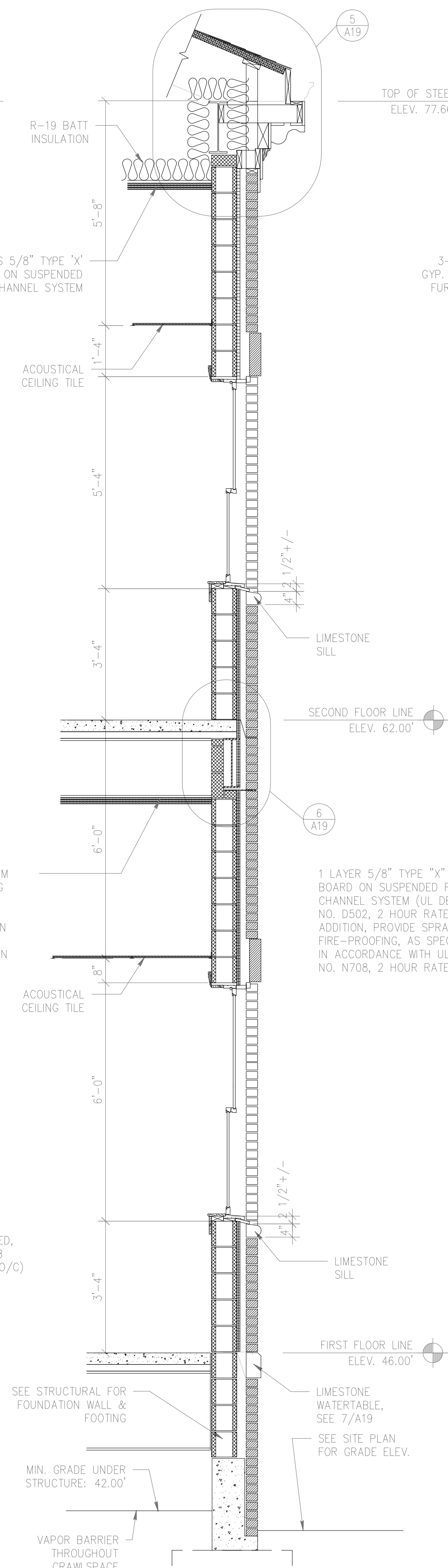

3 WALL SECTION  
A19 1/2" = 1'-0"

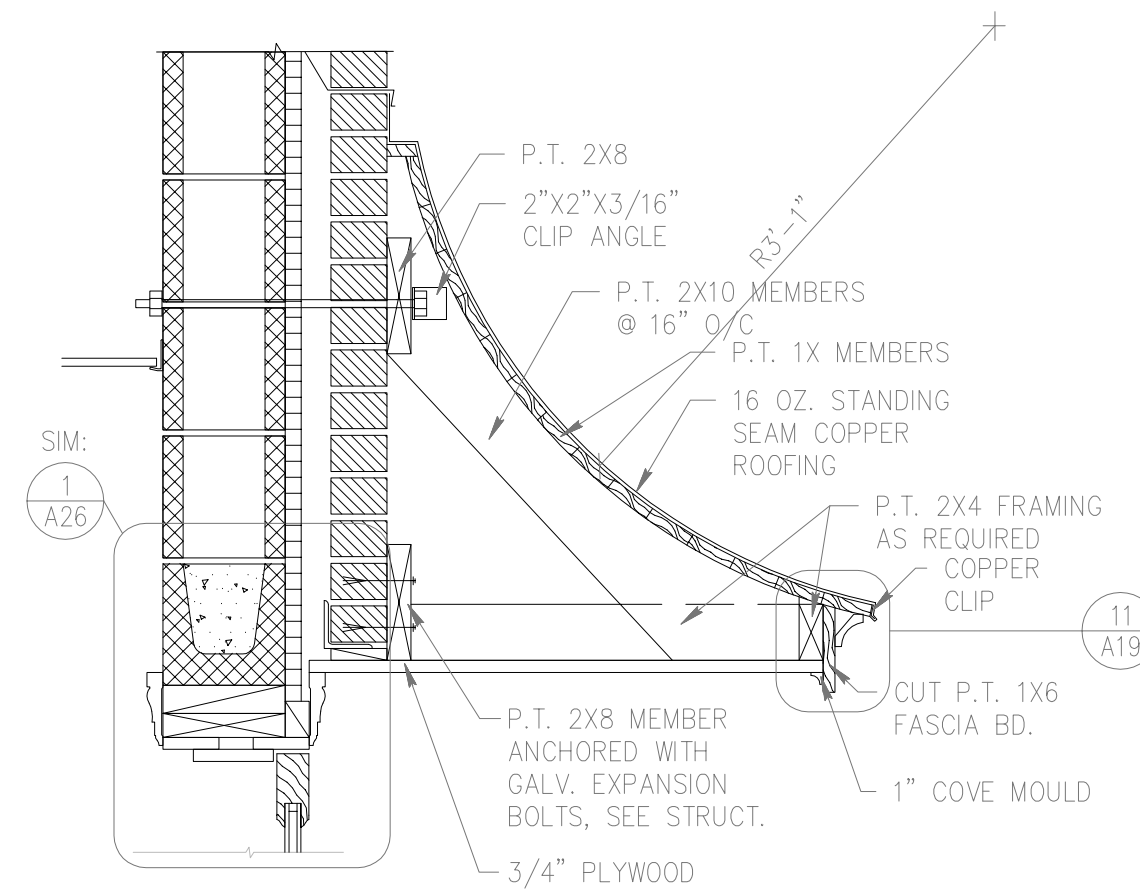

10 ENTRANCE CANOPY DETAIL  
A19 1" = 1'-0"

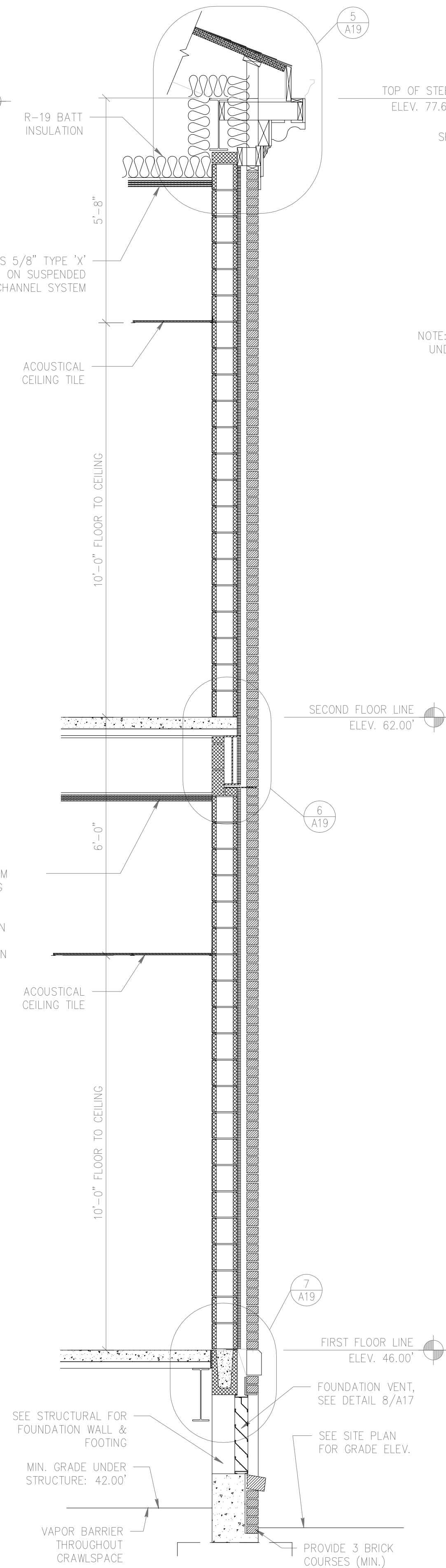

4 WALL SECTION  
A19 1/2" = 1'-0"

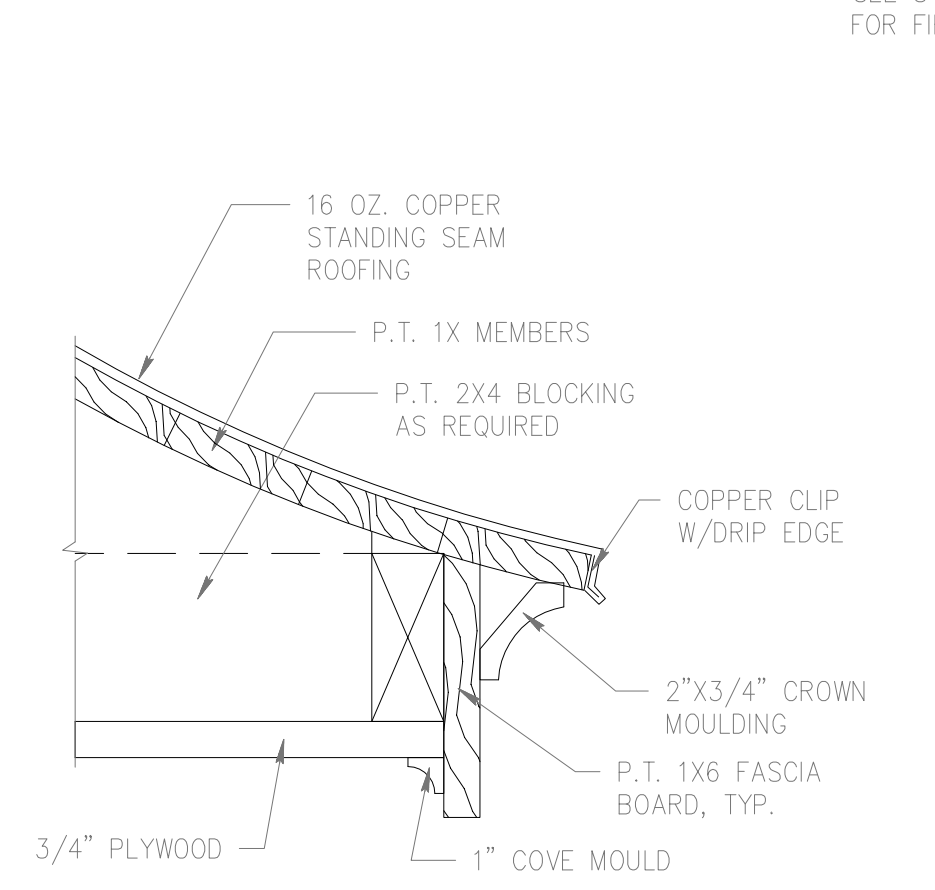

11 FASCIA DETAIL @ CANOPY  
A19 3" = 1'-0"

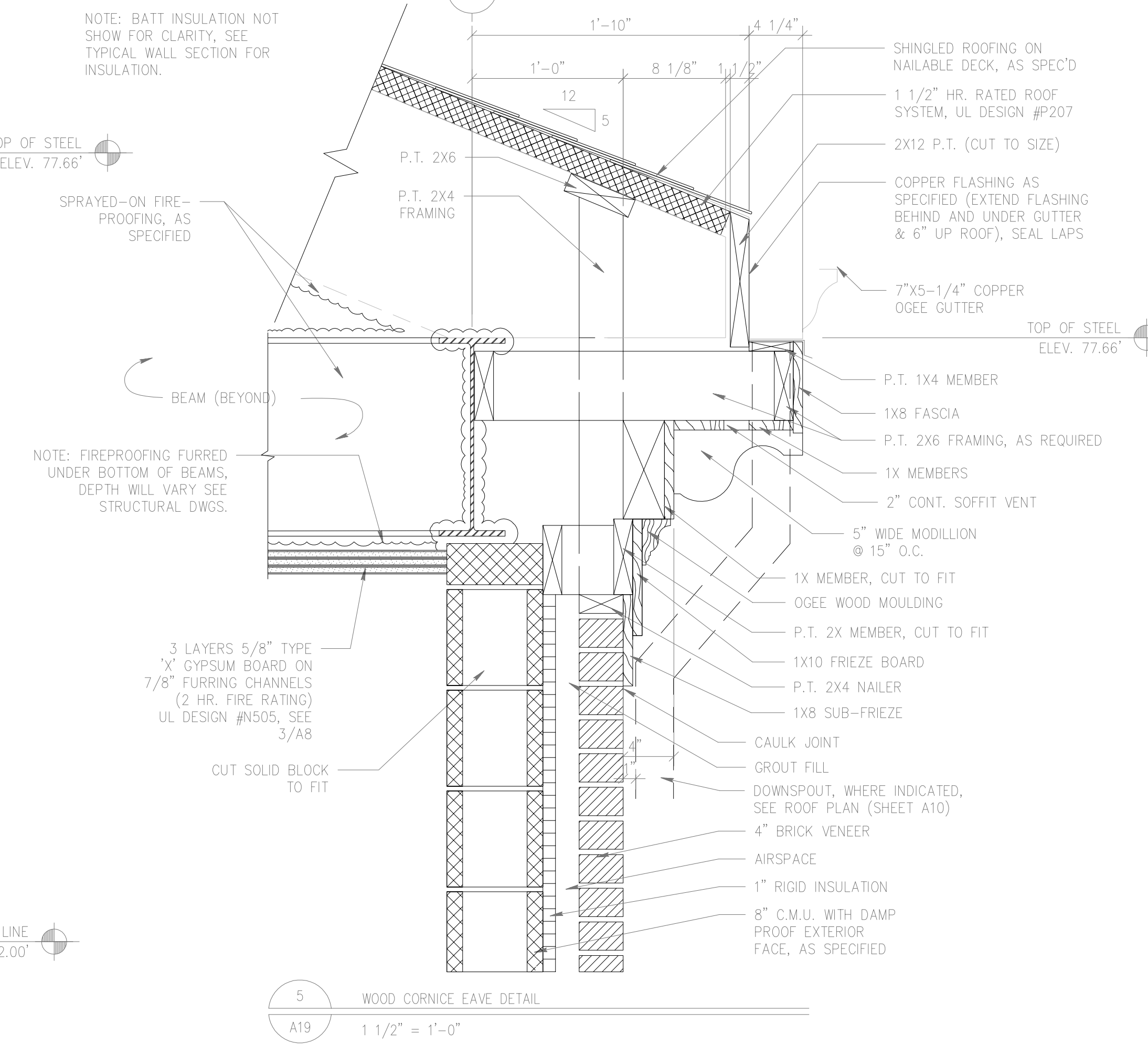

5 WOOD CORNICE EAVE DETAIL  
A19 1 1/2" = 1'-0"

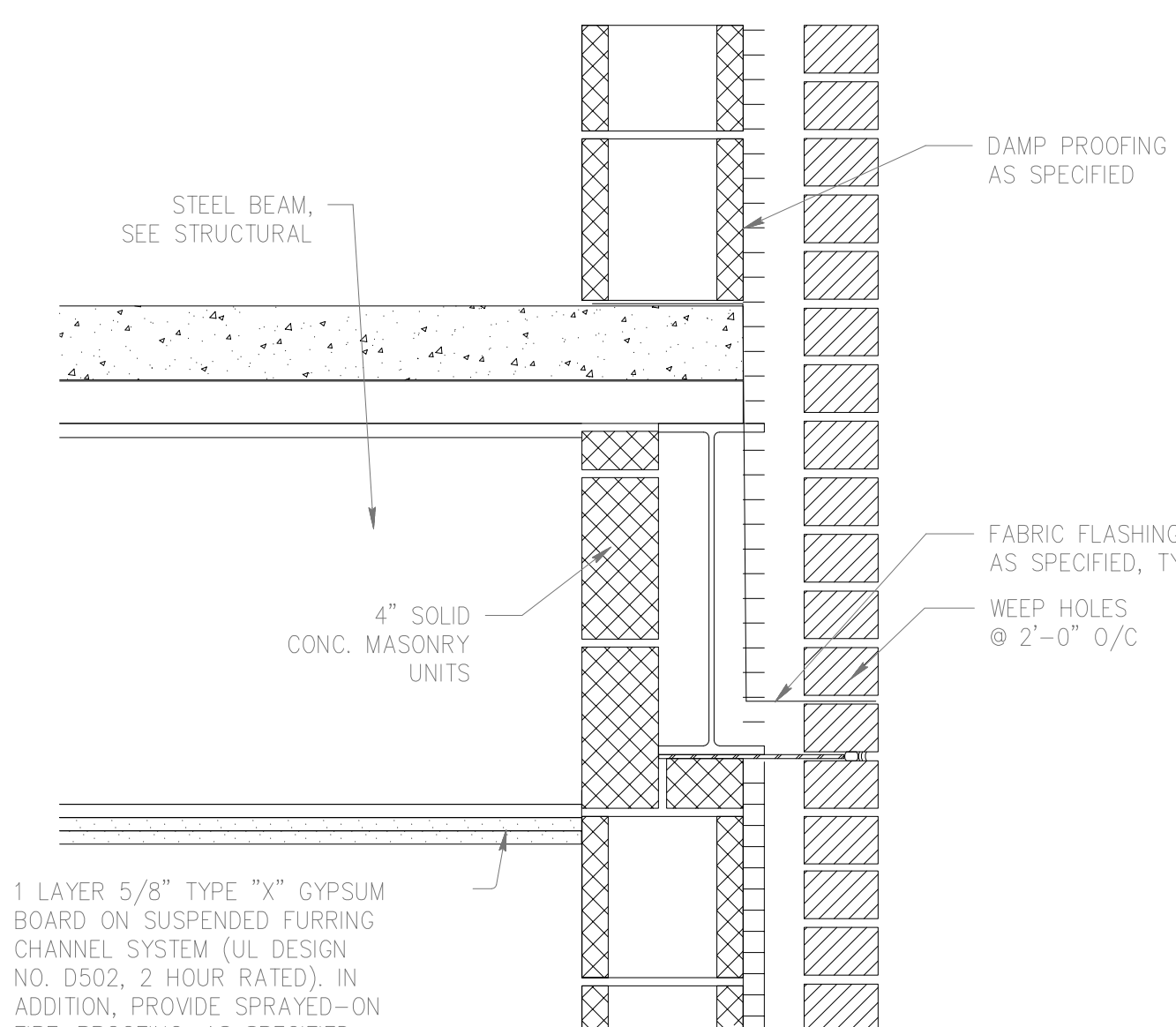

6 SECOND FLOOR WALL DETAIL  
A19 1 1/2" = 1'-0"

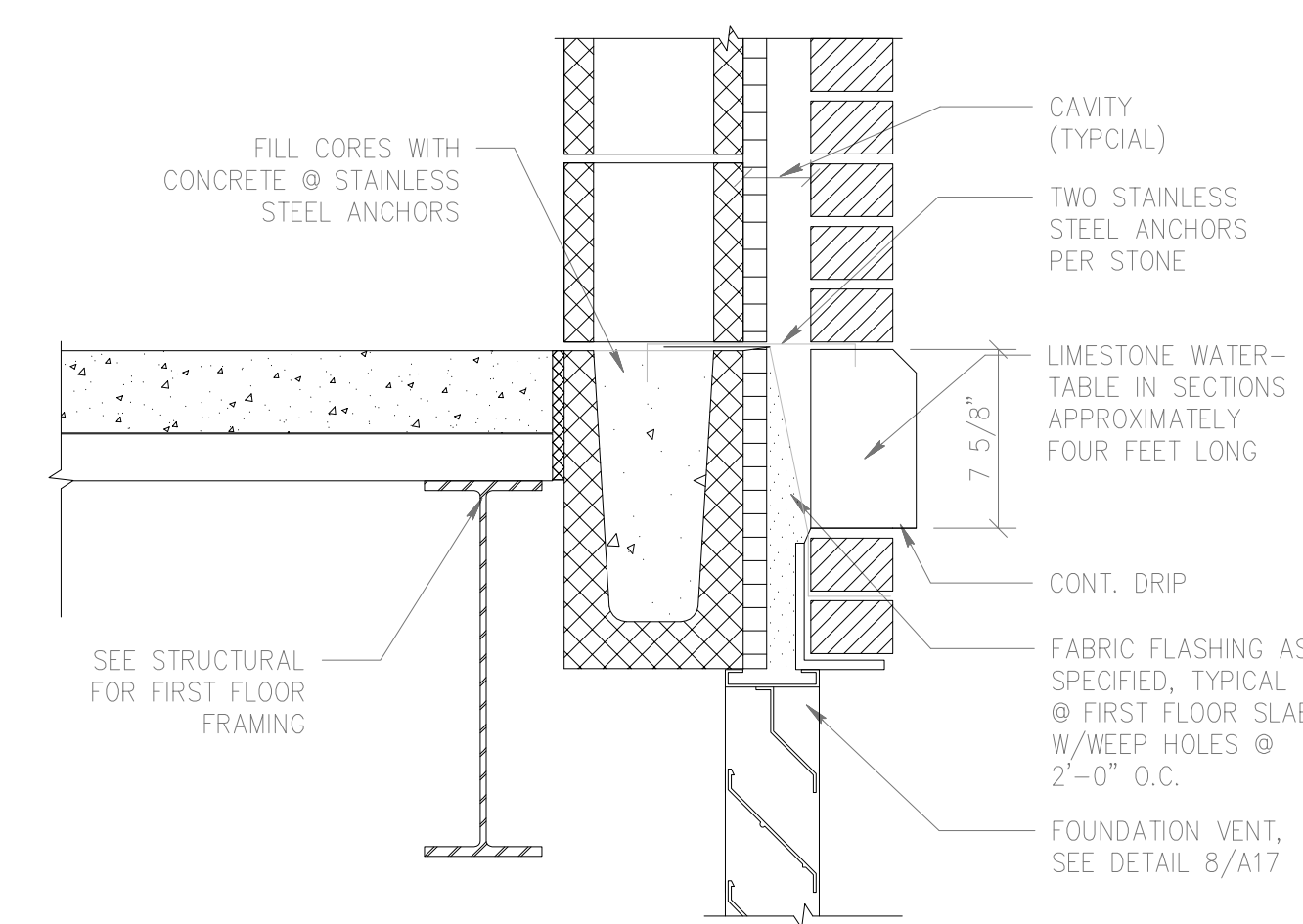

7 GROUND FLOOR WALL DETAIL  
A19 1 1/2" = 1'-0"

DRAWING REVISIONS:		
NO.	DATE:	REMARKS:

DATE: 05/16/94  
PROJECT#: 9305  
DESIGNED BY: W.G.F.  
DRAWN BY: C.J.S.  
CHECKED BY: T.W.L.  
CHECKED BY: